

Appendix B. Property Ownership

Table B-1: Property Ownership (As of April 2010)

Study Area	APN	Owner	Square Feet	Acreage
1	241020011	LAFAYETTE OFFICE PARTNERS LLC	189,083	4.34
1	241010002	CONTRA COSTA JEWISH COMM CTR	2,652	0.06
1	241010024	THE WOODBURY LLC	28,219	0.65
1	241010031	DAVIDSON HARVEY D TRE	15,005	0.34
1	241010049	CONTRA COSTA COUNTY	47,184	1.08
1	241010046	TEMPLE ISAIAH OF CCC	466,547	10.71
1	241020017	TROOPER INVESTMENT LP	9,623	0.22
1	241010040	THE WOODBURY LLC	33,173	0.76
1	241010033	THE WOODBURY LLC	29,003	0.67
1	241010034	THE WOODBURY LLC	16,520	0.38
1	241020016	ASGHARY AHMAD	5,364	0.12
1	241020018	LEAL RAYMOND J & ANGELINA TRE	96,929	2.23
1,2	241020004	BERRIEN RICHARD C TRE	54,806	1.26
1,2	241020015	PIACENTE FRANK A & BETTE J TRE	8,471	0.19
2	241020008	RODRIGUEZ RAFAEL & MARINA TRE	32,981	0.76
2	243060015	MOORE BRIAN E TRE	4,108	0.09
2	241020014	MOOERS STEPHANIE TRE	12,675	0.29
2	241020013	GORDON PLAZA LLC	51,752	1.19
2	241020005	GORDON PLAZA LLC	6,482	0.15
2	243060014	MOORE BRIAN E TRE	6,828	0.16
2	243060020	HEGENBERGER LAND INC	55,104	1.27
2	243060002	MEINBRESS ROBERT & P TRE	12,137	0.28
2	243060019	MEINBRESS ROBERT & P TRE	17,444	0.40
2	243050012	BEDAYN RICHARD R & MARY-JO TRE	9,146	0.21
2,3	243050013	AT&T ¹	55,753	1.28
3	243030041	WELLSPRING DEVELOPMENT	17,578	0.40
3	243040035	LAFAYETTE RESIDENTIAL PARTNERS	64,637	1.48
3	243020011	MATHEWSON ROBERT C III TRE	976	0.02
3	243040037	BAY GLEN LIMITED PARTNERSHIP	61,604	1.41
3	243030023	SAGE RAYMOND W TRE	5,378	0.12
3	243030030	HEATON ROBERT L & HILMA M TRE	10,065	0.23
3,4	243020039	BRUZZONE JOAN E TRE	172,921	3.97
3,4	243020010	BRUZZONE JOAN E TRE	20,408	0.47
4	243020014	BRUZZONE JOAN E TRE	19,781	0.45

Table B-1: Property Ownership (As of April 2010) (continued)

Study Area	APN	Owner	Square Feet	Acreage
4	243020036	BRUZZONE JOAN E TRE	76,818	1.76
4	243011XXX	State of California ¹	14,519	0.33
4	243011054	HPF GLB CORPORATE TERRACE LLC	169,694	3.90
4,5	243011041	LAPLAYA APARTMENTS	37,032	0.85
4,5	243011049	LAPLAYA APARTMENTS	22,028	0.51
5	233040034	JOHNSON & L H CLARK PRTNRSHP	103,371	2.37
5	233040XXX	State of California ¹	24,565	0.56
5	233040XXX	State of California ¹	2,279	0.05
<p><i>Source: Contra Costa County Assessor's Office GIS Data, April 2010</i></p> <p>¹ <i>Contra Costa County Assessor's Office staff, phone conversation on November 9, 2010</i></p>				

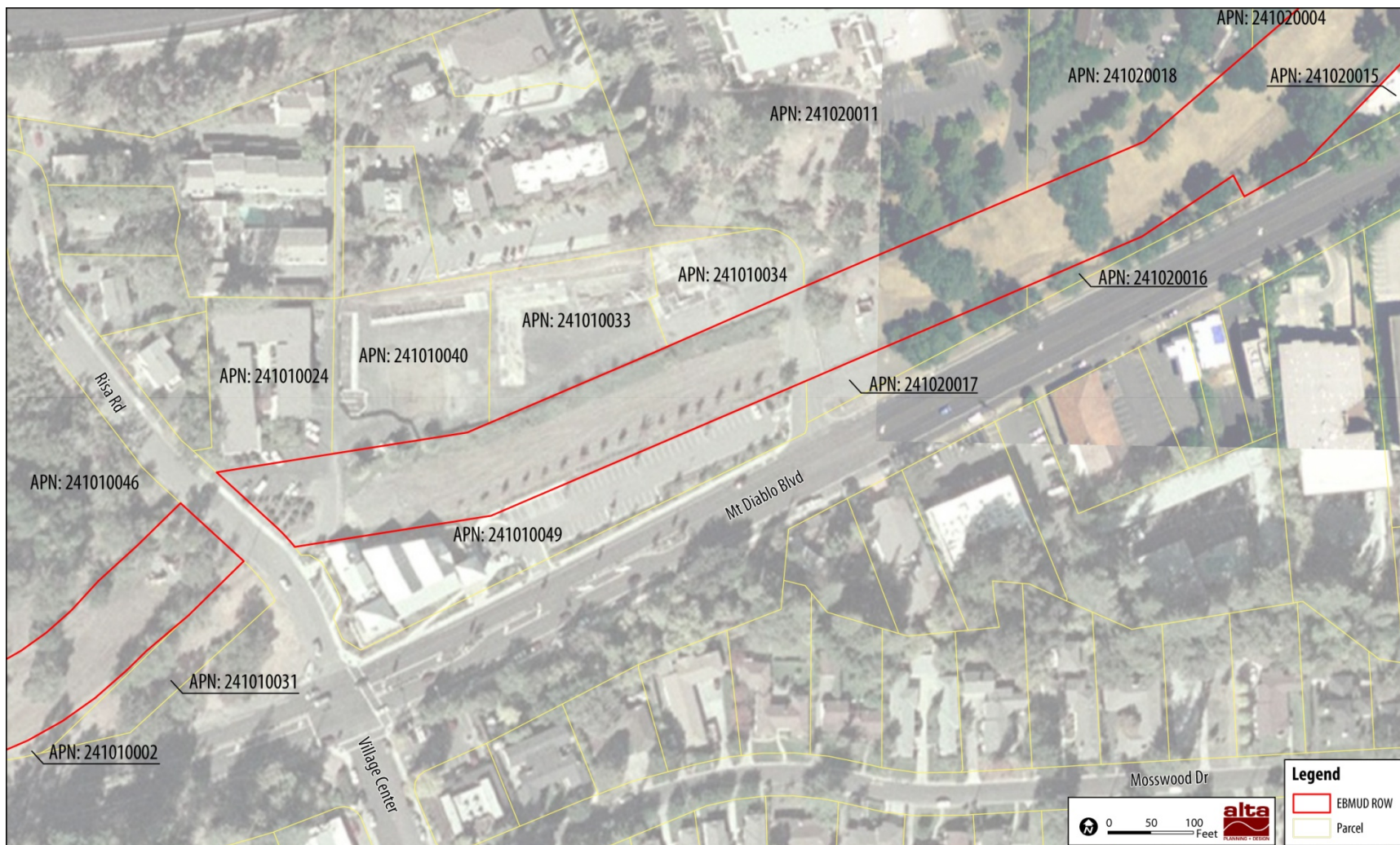

Figure B-1: Study Area 1 Property Ownership (As of April 2010)



Figure B-2: Study Area 2 Property Ownership (As of April 2010)



Figure B-3: Study Area 3 Property Ownership (As of April 2010)



Figure B-4: Study Area 4 Property Ownership (As of April 2010)

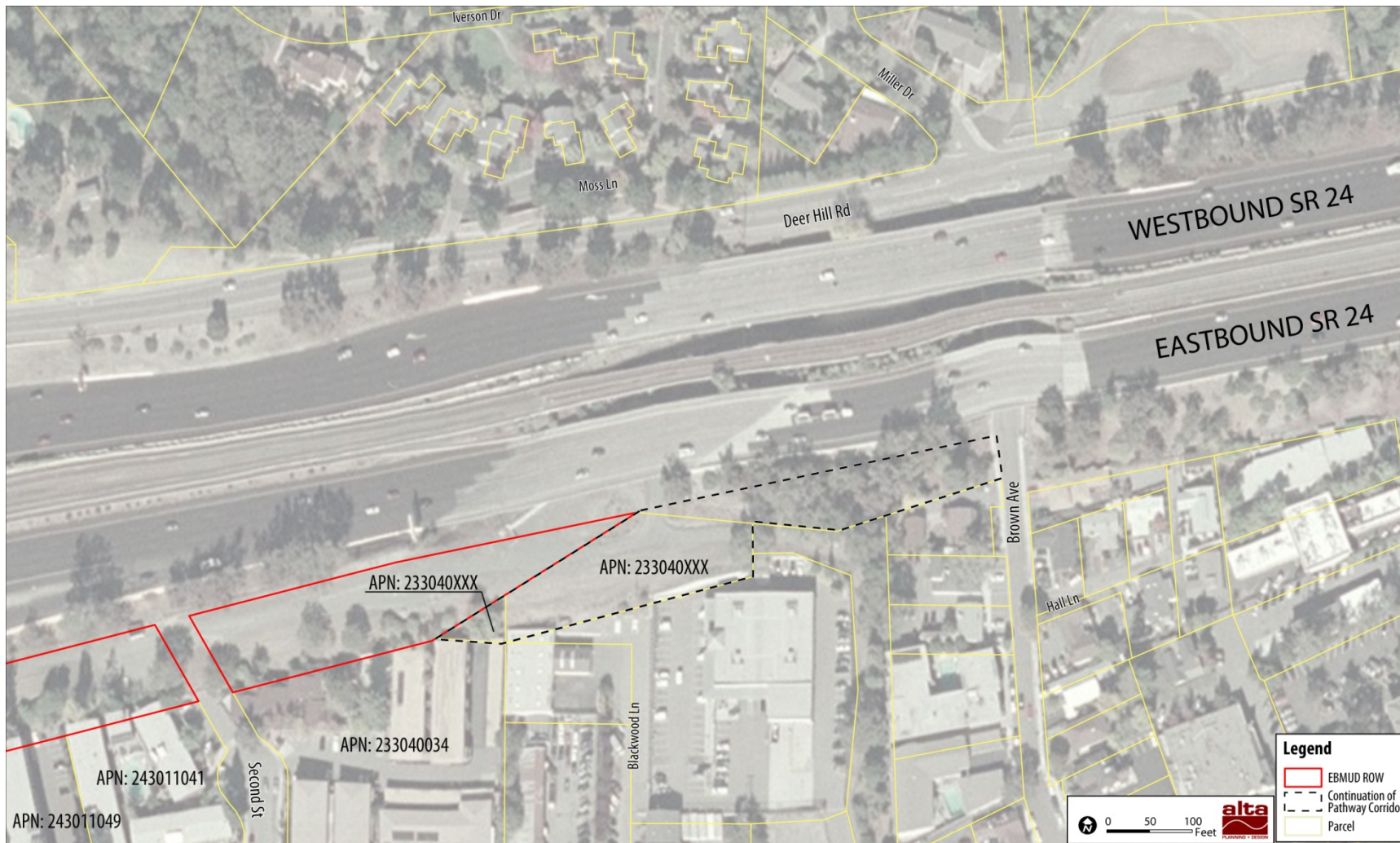

Figure B-5: Study Area 5 Property Ownership (As of April 2010)

This page intentionally left blank.