



Planning Services Division

3675 Mt. Diablo Boulevard, Suite 210

Lafayette, CA 94549-1968

Tel. (925) 284-1976 • Fax (925) 284-1122

<http://www.ci.lafayette.ca.us>

Very High Fire Hazard Severity Zone Mapped by the California Department of Forestry

Class "A" Roof Assembly Required per HSC §13132.7(d)(1) & LMC §3-505

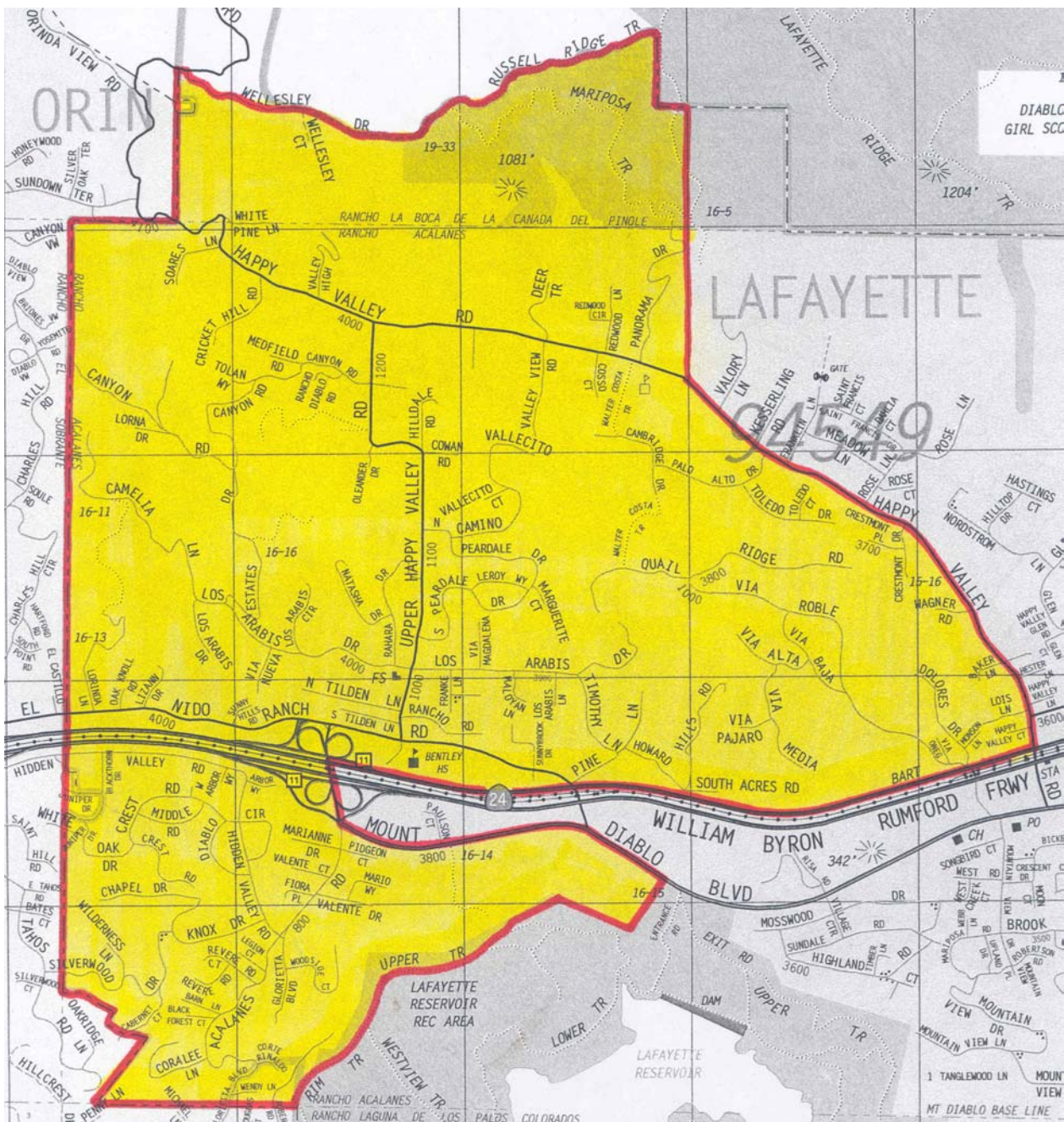

**Very High Fire Hazard Severity Zone
List of Streets**

- | | | |
|--|--|---|
| <p>A Acalanes Rd. (NotAve.)
(Via Alta)
Arbor Way</p> | <p>K Knox Dr.</p> | <p>Revere Ct.
Revere Rd.
Robert Rd. (#47, 48, 49, 51)
(Via Roble)</p> |
| <p>B Baker Ln.
Barn Ln.
(Via Baja)
Black Forest Ct.
Blackthorn Dr.
Butler Dr.</p> | <p>L Legion Ct.
Leroy Way
Lizann Dr.
Lois Ln.
Lorinda Ln.
Lorna Dr.
Los Arabis Cir.
Los Arabis Dr.
Los Arabis Ln.</p> | <p>S Silverwood Dr.
Soares Ln.
South Acres Rd.
S. Peardale Rd.
S. Tilden Ln.
Sunnybrook Dr.
Sunnyhills Rd.</p> |
| <p>C Cabernet Ct.
Cambridge Dr.
Camelia Ln.
Camino Vallecito
Canyon Rd.
Chapel Dr.
Coralee Ln.
Corte Rinaldo
Cosso Ct.
Cowan Rd.
Crest Rd.
Crestmont Dr.
Crestmont Pl.
Cricket Hill Rd.</p> | <p>M (Via Magdalena)
Maloyen Ln
Marguerite Ct.
Marianne Dr.
Mario Way
Medfield Canyon Rd.
(Via Media)
Middle Rd.
Monson Ln.</p> | <p>T Tilden Ln. (N&S)
Timothy Ln.
Tolan Way
Toledo Ct.
Toledo Dr.</p> |
| <p>D Deer Trail
Diablo Cir.
Dolores Dr.</p> | <p>N Natasha Dr.
N. Peardale Dr.
N. Tilden Ln.
(Via Nueva)</p> | <p>U Upper Happy Valley
Rd. (All)</p> |
| <p>E El Nido Ranch Rd.
Estates Dr.</p> | <p>O Oak Knoll Rd.
(Via Oneg)
Oleander Dr.</p> | <p>V Valente Ct.
Valente Dr.
Vallecito Ct.
Valley High
Valley View Rd.
Via Alta
Via Baja
Via Magdalena
Via Media
Via Nueva
Via Oneg
Via Pajaro
Via Roble</p> |
| <p>F Fiora Pl.
Franke Ln.</p> | <p>P (Via Pajaro)
Palo Alto Dr.
Panorama Dr.
Peardale Dr. (N&S)
Pidgeon Ct.
Pine Ln.</p> | <p>W Wagner Rd.
Wellesley Ct.
Wellesley Dr.
White Pine Ln.
White Oak Dr.
Wilderness Ln.
Woodside Ct.</p> |
| <p>G Glorietta Blvd.</p> | <p>Q Quail Ridge Rd.</p> | |
| <p>H Happy Valley Ct. (All)
Happy Valley Rd.
Hidden Valley Rd.
Hilldale Rd.
Howard Hills Rd.</p> | <p>R Rahara Dr.
Rancho Rd.
Rancho Diablo Rd.
Redwood Cir.
Redwood Ln.</p> | |
| <p>J Juniper Dr.</p> | | |

* See listing under "V"

** Addresses from ___ to ___ inclusive.

Health & Safety Code §13132.7

- (a) Within a very high fire hazard severity zone designated by the Director of Forestry and Fire Protection pursuant to Article 9 (commencing with Section 4201) of Chapter 1 of Part 2 of Division 4 of the Public Resources Code and within a very high hazard severity zone designated by a local agency pursuant to Chapter 6.8 (commencing with Section 51175) of Part 1 of Division 1 of Title 5 of the Government Code, the entire roof covering of every existing structure where more than 50 percent of the total roof area is replaced within any one-year period, every new structure, and any roof covering applied in the alteration, repair, or replacement of the roof of every existing structure, shall be a fire retardant roof covering that is at least class B as defined in the Uniform Building Code, as adopted and amended by the State Building Standards Commission.
- (b) In all other areas, the entire roof covering of every existing structure where more than 50 percent of the total roof area is replaced within any one-year period, every new structure, and any roof covering applied in the alteration, repair, or replacement of the roof of every existing structure, shall be a fire retardant roof covering that is at least class C as defined in the Uniform Building Code, as adopted and amended by the State Building Standards Commission.
- (c) Notwithstanding subdivision (b), within state responsibility areas classified by the State Board of Forestry and Fire Protection pursuant to Article 3 (commencing with Section 4125) of Chapter 1 of Part 2 of Division 4 of the Public Resources Code, except for those state responsibility areas designated as moderate fire hazard responsibility zones, the entire roof covering of every existing structure where more than 50 percent of the total roof area is replaced within any one-year period, every new structure, and any roof covering applied in the alteration, repair, or replacement of the roof of every existing structure, shall be a fire retardant roof covering that is at least class B as defined in the Uniform Building Code, as adopted and amended by the State Building Standards Commission.
- (d) (1) Notwithstanding subdivision (a), (b), or (c), within very high fire hazard severity zones designated by the Director of Forestry and Fire Protection pursuant to Article 9 (commencing with Section 4201) of Chapter 1 of Part 2 of Division 4 of the Public Resources Code or by a local agency pursuant to Chapter 6.8 (commencing with Section 51175) of Part 1 of Division 1 of Title 5 of the Government Code, the entire roof covering of every existing structure where more than 50 percent of the total roof area is replaced within any one-year period, every new structure, and any roof covering applied in the alteration, repair, or replacement of the roof of every existing structure, shall be a fire retardant roof covering that is at least class A as defined in the Uniform Building Code, as adopted and amended by the State Building Standards Commission.