



LAFAYETTE PARKS  
GAZEBO PARK  
CONCEPT DESIGN



# LAFAYETTE PARKS LEIGH CREEKSIDE PARK - PASSIVE PLAY AREA

## CONCEPT DESIGN

07.05.2024

### LEGEND

- |                           |                                  |                              |                                           |
|---------------------------|----------------------------------|------------------------------|-------------------------------------------|
| 01 SAND BOULDERS          | 05 NATIVE AMERICAN GRINDING ROCK | 09 BOULDER OUTCROPPING       | 15 VEGETABLE PLANTS                       |
| 02 ADA TRANSFER PLATFORMS | 06 LOG TUNNEL                    | 10 LOG BENCHES               | 16 LOG & STONE EDGING                     |
| 03 CARGO NET CLIMBER      | 07 LOG & STUMP PLAY              | 11 FOUNTAIN WITH STONE SLABS | 17 EXISTING TREES                         |
| 04 STUMP PLAY             | 08 MIWOK TULE BOAT               | 12 DRY CREEK                 | 18 SAFETY FENCE (SAME DESIGN AS EXISTING) |
|                           |                                  | 13 NATIVE PLANTS             | 19 CONVERSATION BENCHES                   |
|                           |                                  | 14 BOULDERS                  | 20 EXISTING DRINKING FOUNTAIN             |



- NOTES:
- ALL FEATURES ARE NATURAL-OCCURRING MATERIAL, NOT COMPOSITES NOR SYNTHETICS.
  - PLAY FEATURES AND PATHWAYS ARE ADA ACCESSIBLE.
  - CONSULT WITH LOCAL TRIBES/INDIGENOUS REPRESENTATIVES REGARDING THE DESIGN.
  - ALL CLIMBING STRUCTURES AND EDGINGS MUST NOT EXCEED 18 INCHES IN HEIGHT.
  - STUMPS AND LOGS SHOULD BE SOURCED FROM LOCAL TREES (OAKS PREFERRED).
  - ROCKS, PEBBLES, AND BOULDERS SHOULD BE SOURCED LOCALLY.
  - EXISTING TREES MUST BE MAINTAINED AND PROTECTED.
  - DIAGRAM REPRESENTS AREA BETWEEN MORAGA BLVD, FENCE AND EXISTING PICNIC TABLE.
  - ADDITIONAL PARK PLANNING (BENCH AND ADA PATH LOCATION) WILL TAKE PLACE DURING CONSTRUCTION DRAWING PHASE.
  - THIS IS THE PHASE 1 DESIGN CONCEPT. PHASE 2 DESIGN CONCEPTS WILL BE DEVELOPED BASED ON PUBLIC FEEDBACK

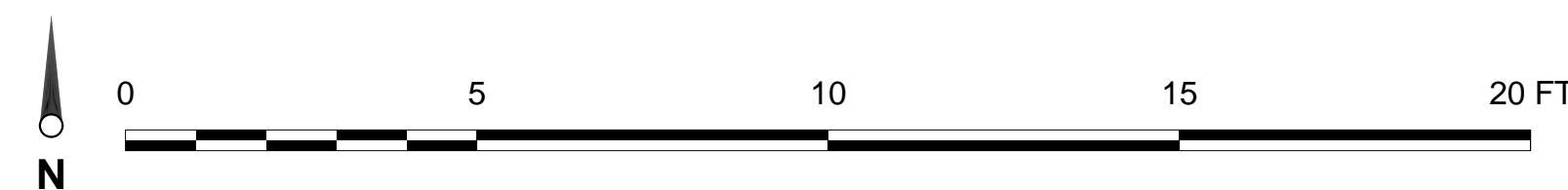

LAFAYETTE PARKS



ALL AGES RECREATION DOWNTOWN



SCIENTIFIC ART STUDIO

07.05.2024

# Diagram of Passive Play Area in Existing Park

## 07-05-2024

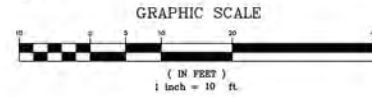

- LEGEND**
- FOUND IRON PIPE PER 12 M 266
  - ⊠ WATER METER
  - ⊕ JOINT POLE
  - ⊙ SANITARY SEWER MAINHOLE
  - ⊙ TRASH RECEPTACLE
  - ☆ ABOVE GROUND PLASTIC RISER
  - ⊠ IRRIGATION BOXES
  - SANITARY SEWER LINE
  - OVERHEAD LINE
  - EXISTING GRADE

**NOTES**

- ALL FEATURES ARE NATURAL-OCCURRING MATERIAL, NOT COMPOSITES NOR SYNTHETICS.
- PLAY FEATURES AND PATHWAYS ARE ADA ACCESSIBLE.
- CONSULT WITH LOCAL TRIBES/INDIGENOUS REPRESENTATIVES REGARDING THE DESIGN.
- ALL CLIMBING STRUCTURES AND EDGINGS MUST NOT EXCEED 18 INCHES IN HEIGHT.
- STUMPS AND LOGS SHOULD BE SOURCED FROM LOCAL TREES (OAKS PREFERRED).
- ROCKS, PEBBLES, AND BOULDERS SHOULD BE SOURCED LOCALLY.
- EXISTING TREES MUST BE MAINTAINED AND PROTECTED.
- DIAGRAM REPRESENTS AREA BETWEEN MORAGA BLVD. FENCE AND EXISTING PICNIC TABLE.
- ADDITIONAL PARK PLANNING (BENCH AND ADA PATH LOCATION) WILL TAKE PLACE DURING CONSTRUCTION DRAWING PHASE.
- THIS IS THE PHASE 1 DESIGN CONCEPT. PHASE 2 DESIGN CONCEPTS WILL BE DEVELOPED BASED ON PUBLIC FEEDBACK.

Passive PLAY AREA:



LAS TRAMPAS CREEK

DATE 05/25/2018

MORAGA BLVD.

FOYE DRIVE

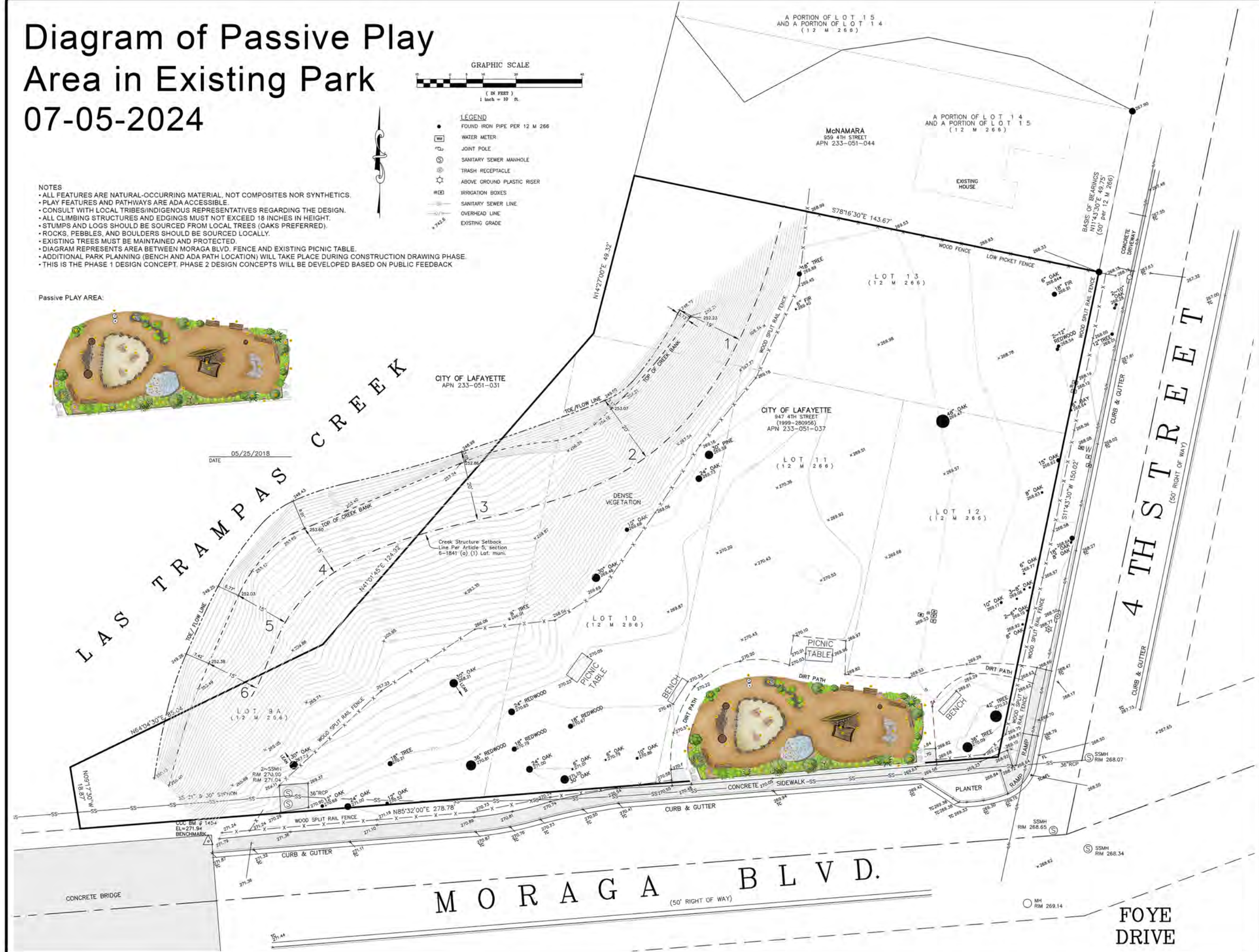

LAFAYETTE PARKS  
LEIGH CREEKSIDE PARK - PASSIVE PLAY AREA

CONCEPT DESIGN

07.05.2024



LAFAYETTE PARKS



ALL AGES RECREATION DOWNTOWN



SCIENTIFIC ART STUDIO

07.05.2024