

APN 236-041-015
3252 WOODVIEW DR
GOODFELLOW
JONATHAN J TRE

APN 236-041-016
637 ST MARYS RD
HENRY KIP R & SANDA

APN 236-041-017
641 ST MARYS RD
CHRITTON SAMUEL GERRISH

APN 236-041-018
645 ST MARYS RD
SENER DANIEL E & LAURIE K

APN 236-041-021
651 ST MARYS RD
CARMICHAEL CHRIS M &
TERRA TRE

APN 236-042-003
LAS TRAMPAS POOL

APN 236-051-013
665 JENNIE CT
CARMICHAEL CHRIS M &
TERRA TRE

APN 236-051-014
669 JENNIE CT
MILO JOHN EDWARD
NYSTROM AMANDA
MARIE

APN 236-051-022
CONTRA COSTA COUNTY

APN 236-052-001
HOPE LANE LAFAYETTE HOLDINGS

APN 236-060-005
686 ST MARYS RD
LEVANTE MARC E &
LORNA A TR

LEGEND

- NEW PAVEMENT OVERLAY (0.2')
- NEW CENTER OF LANES
- NEW BERM

11' LANES
PAVEMENT OVERLAY

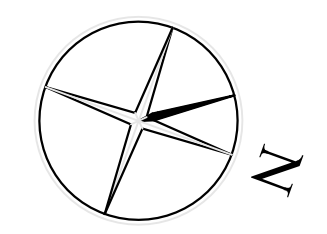
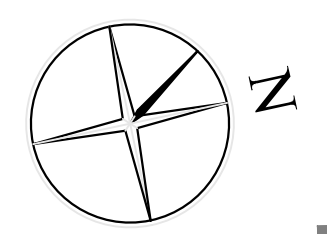
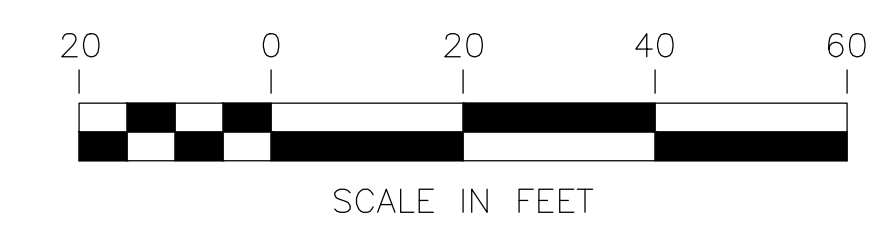

| NO. | DATE | REVISIONS AND RECORD OF ISSUE |
|-----|----------|-------------------------------|
| XX | 11/XX/22 | XXXXXXXXXX |
| XX | | |
| XXX | | |

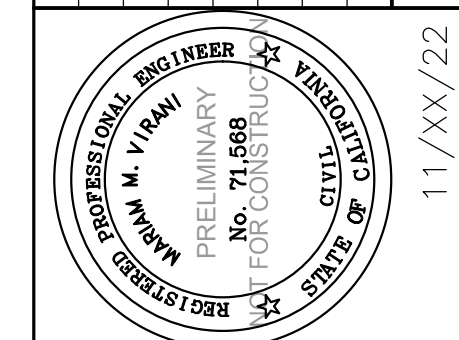

LCC ENGINEERING & SURVEYING, INC.
930 Estudillo Street
Martinez, California 94553-1620
(925) 228-4218 Fax (925) 228-4638
www.lcc-inc.com

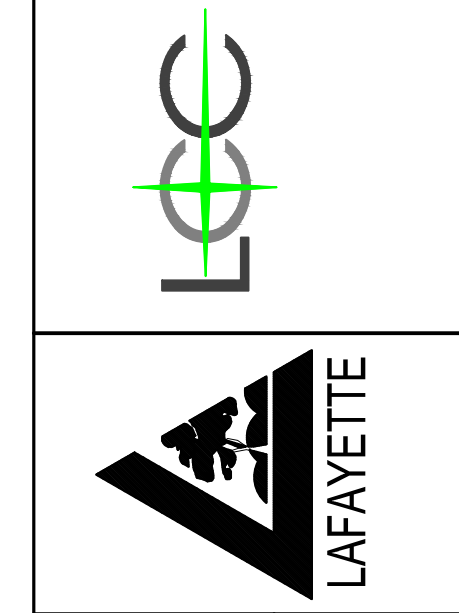

CITY OF LAFAYETTE
PROJECT XXX-XXXX
LAYOUT PLAN



DESIGNED: NBC
DETAILED: NBC
CHECKED: MMV
APPROVED:
DATE: 11/XX/2022

IF THIS BAR DOES NOT MEASURE 1" THEN DRAWING IS NOT TO FULL SCALE
LCC PROJECT NO. 2022.025.00
C-X
SHEET X OF X

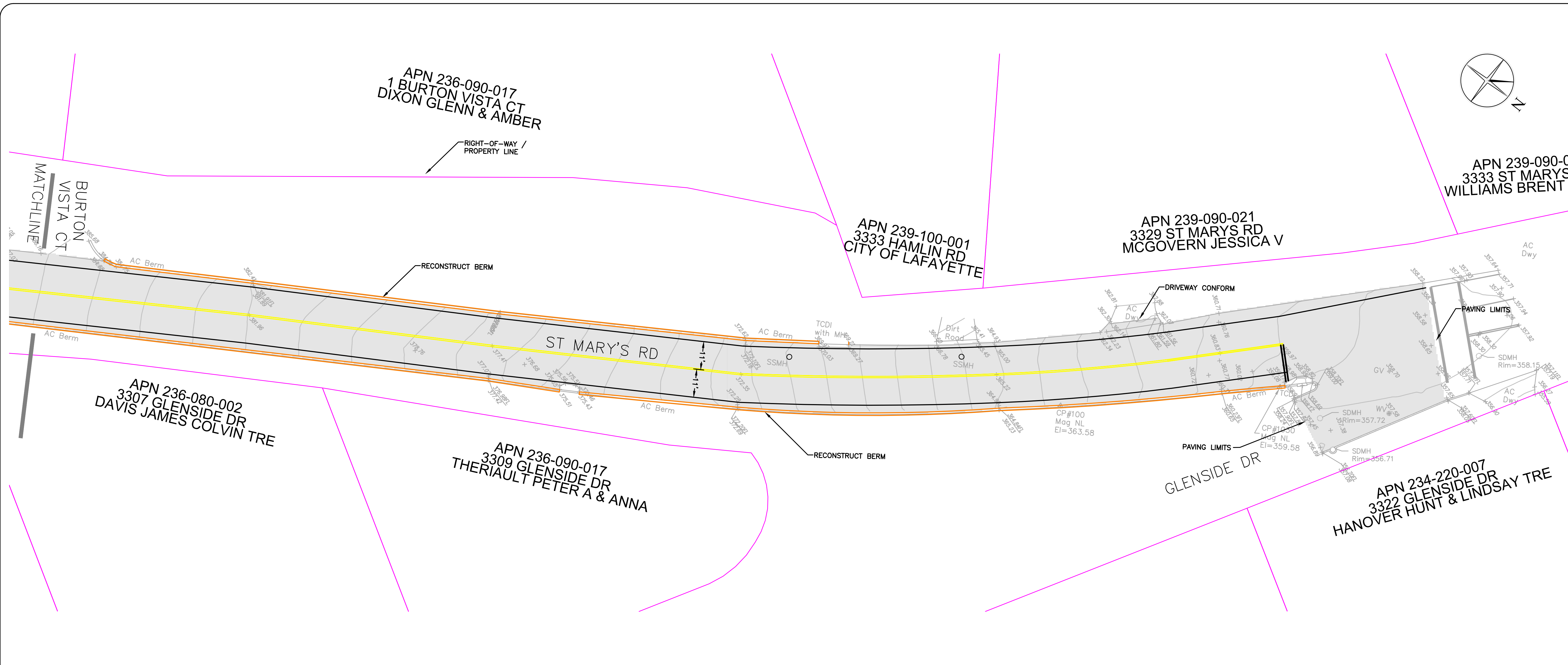
NOT FOR CONSTRUCTION 12-08-22



LEGEND

-  NEW PAVEMENT OVERLAY (0.2')
-  NEW CENTER OF LANES
-  NEW BERM



NOT FOR CONSTRUCTION 12-08-22

| NO. | BY | REVISIONS AND RECORD OF ISSUE |
|------------|----|-------------------------------|
| XX | XX | XXXXXXXXXX |
| XX/XX/XXXX | | DATE |

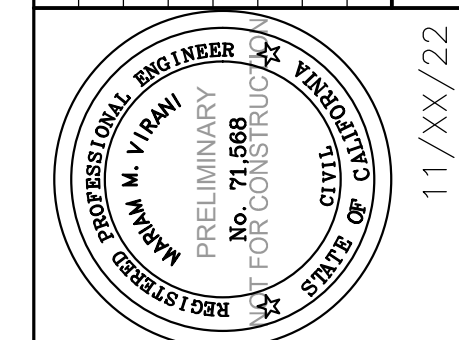

LCC ENGINEERING & SURVEYING, INC.
 930 Escondido Street
 Martinez, California 94553-1620
 (925) 228-4218 Fax (925) 228-4638
 www.lcc-inc.com

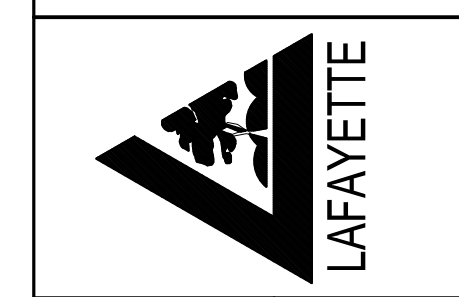

CITY OF LAFAYETTE
 PROJECT XXX-XXXX
 LAYOUT PLAN

DESIGNED: NBC
 DETAILED: NBC
 CHECKED: MNV
 APPROVED:
 DATE: 11/XX/2022

IF THIS BAR DOES NOT MEASURE 1" THEN DRAWING IS NOT TO FULL SCALE

LCC PROJECT NO.
 2022.025.00

C-X
 SHEET
 X OF X