

MCAULIFFE DAVID
JUDD & REBECCA
3237 La Canada
APN 233-220-009

EAST BAY
REGIONAL PARK
DIST
APN 234-290-004

HAWK LINDA
869 Reliez Station Rd
APN 234-180-010

PG&E Parcel
APN 238-060-011

PG&E
3244 Andreasen Dr
APN 238-060-021

COMMON AREA
TRACT 7896
APN 238-060-041

DANISH SCOTT A TRE
KLINE SHERYL H
36 Olympic Oaks Dr
APN 238-060-024

CUTINO CAMILLE
TRE
32 Olympic Oaks Dr
APN 238-060-025

BERTICS
CATHERINE M TRE
28 Olympic Oaks Dr
APN 238-060-026

MCCANDLESS
RUSSELL W TRE
24 Olympic Oaks Dr
APN 238-060-027

LUENGO NICHOLAS
STRINGFELLOW ASHLEY
20 Olympic Oaks Dr
APN 238-060-028

- 0.2' OVERLAY
- 2' STRIPED BUFFER
- 5' MIN. WIDE BIKE LANES
- 5.5' NEW WALK BEHIND EX CURB (6' TOTAL)

LEGEND

- NEW PAVEMENT OVERLAY (0.2')
- NEW 6' WIDE PATHWAY (0.5' NEW/EXISTING CURB + 5.5' NEW ASPHALT)
- NEW CENTER OF LANES

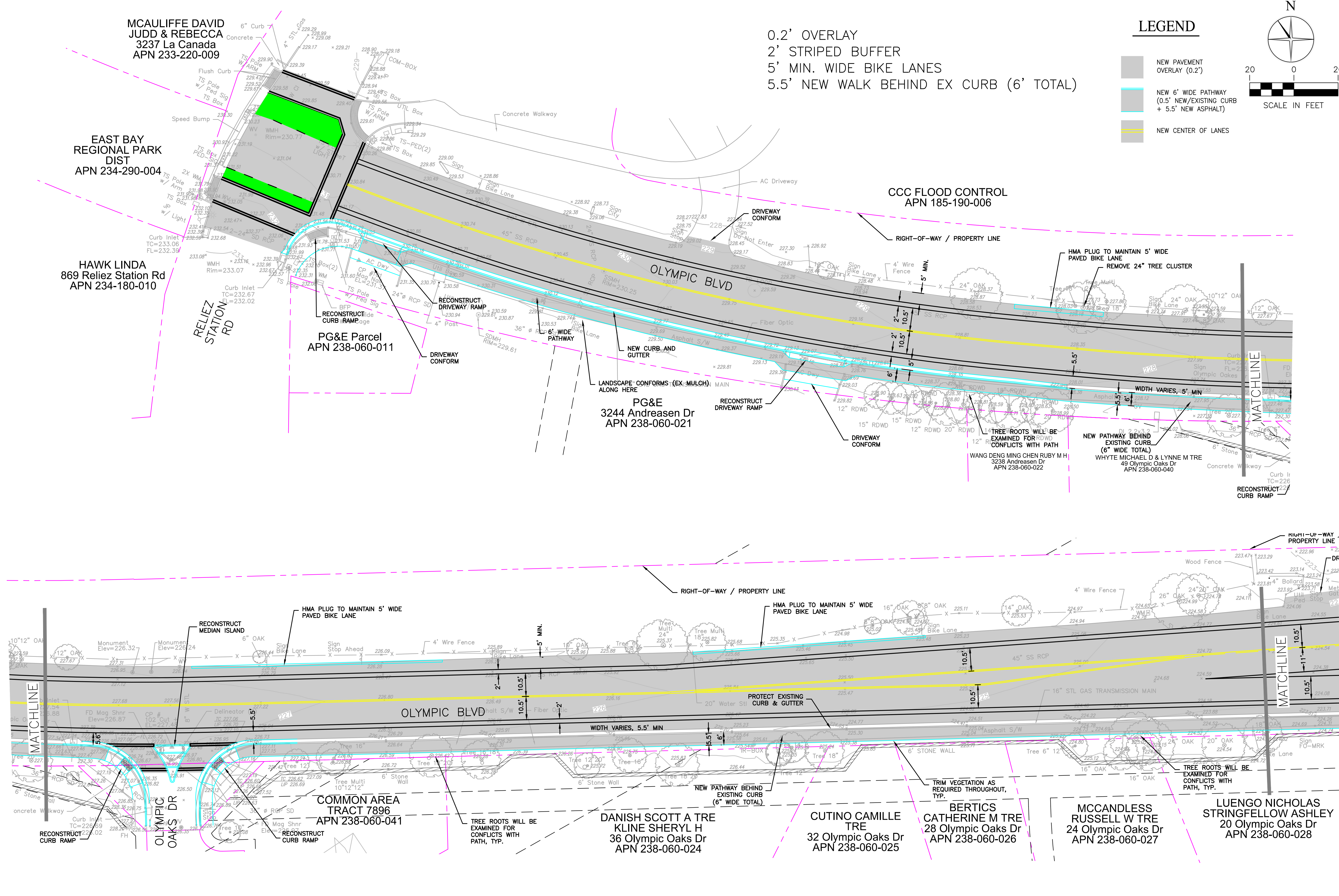
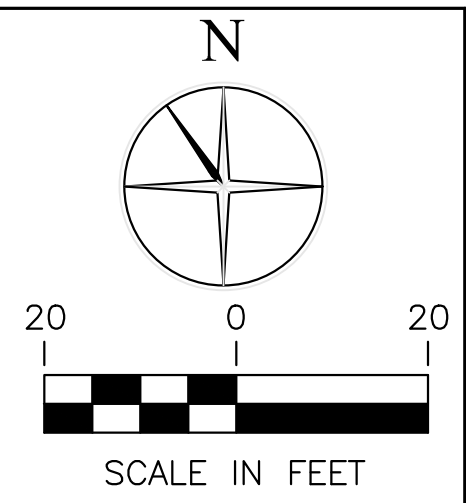

NO.	DATE	REVISIONS AND RECORD OF ISSUE
XX	11/XX/22	XXXXXXXXXX
XXX		

ENGINEERING & SURVEYING, INC.

930 Escondido Street
Martinez, California 94553-1620
(925) 228-4218 Fax (925) 228-4638
www.lcc-inc.com



CITY OF LAFAYETTE
PROJECT XXX-XXXX
2023 PAVING - OLYMPIC BLVD
(RELIEZ STATION RD TO PLEASANT HILL RD)

LAYOUT PLAN

DESIGNED: NBC
DETAILED: NBC
CHECKED: MVM
APPROVED: _____
DATE: 11/XX/2022

IF THIS BAR DOES NOT MEASURE 1" THEN DRAWING IS NOT TO FULL SCALE

LCC PROJECT NO.
2022.025.00

C-X
SHEET
X OF X

CONCEPTUAL - NOT FOR CONSTRUCTION 12-08-22

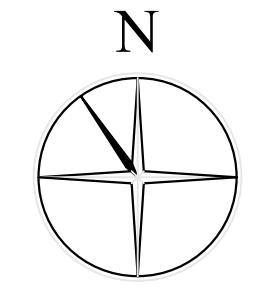
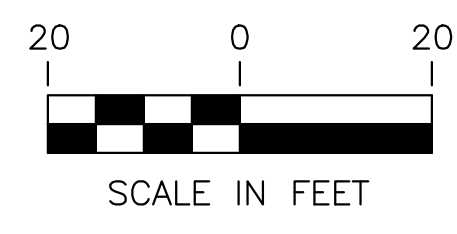
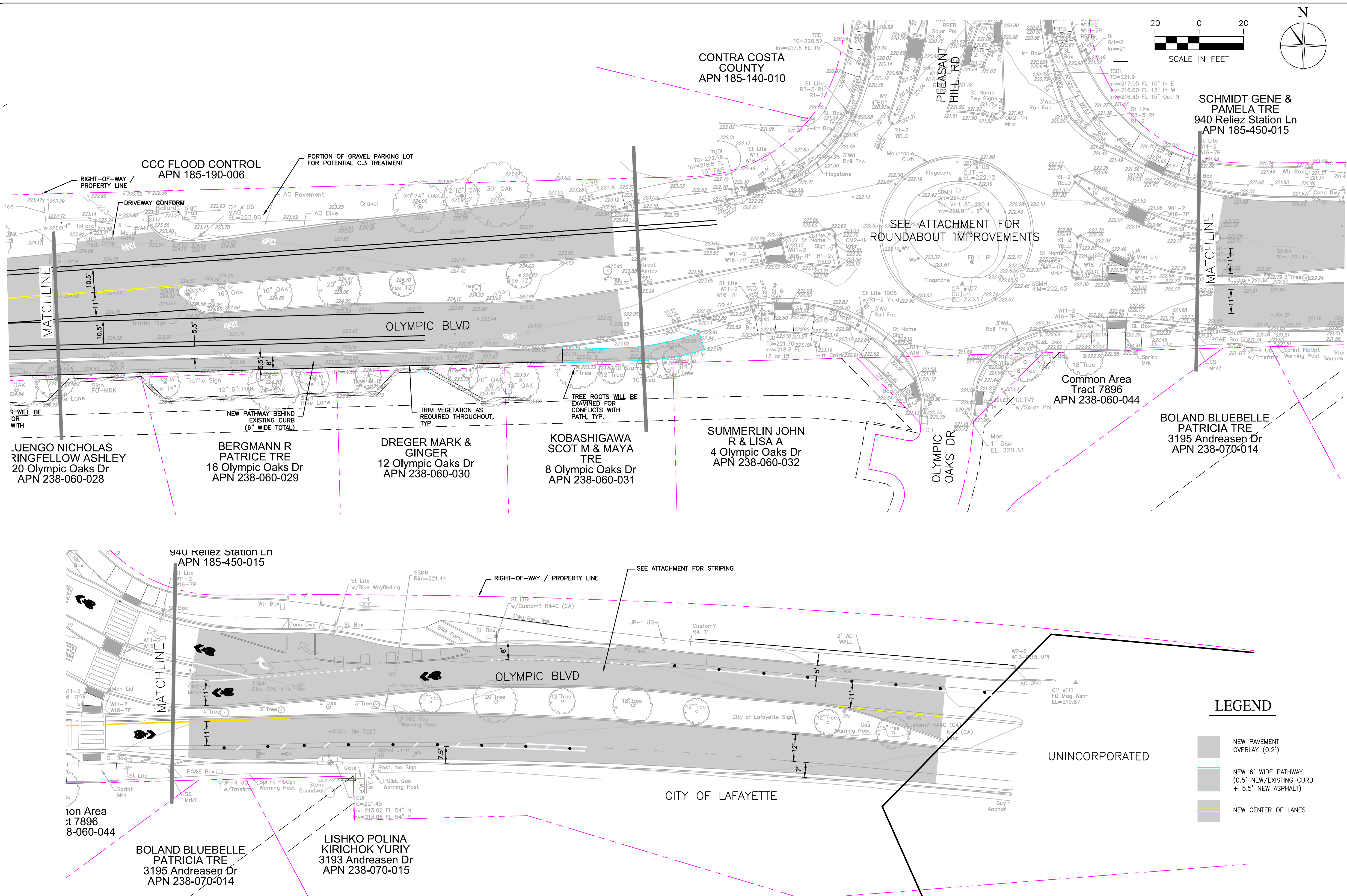

CONTRA COSTA COUNTY
APN 185-140-010

SCHMIDT GENE & PAMELA TRE
940 Reliez Station Ln
APN 185-450-015

CCC FLOOD CONTROL
APN 185-190-006

PORTION OF GRAVEL PARKING LOT
FOR POTENTIAL C.3 TREATMENT

SEE ATTACHMENT FOR
ROUNDBOUT IMPROVEMENTS

OLYMPIC BLVD

Common Area
Tract 7896
APN 238-060-044

BOLAND BLUEBELLE
PATRICIA TRE
3195 Andreasen Dr
APN 238-070-014

JUENGO NICHOLAS
RINGFELLOW ASHLEY
20 Olympic Oaks Dr
APN 238-060-028

BERGMANN R
PATRICE TRE
16 Olympic Oaks Dr
APN 238-060-029

DREGER MARK &
GINGER
12 Olympic Oaks Dr
APN 238-060-030

KOBASHIGAWA
SCOT M & MAYA
TRE
8 Olympic Oaks Dr
APN 238-060-031

SUMMERLIN JOHN
R & LISA A
4 Olympic Oaks Dr
APN 238-060-032

940 Reliez Station Ln
APN 185-450-015

CITY OF LAFAYETTE

UNINCORPORATED

LEGEND

- NEW PAVEMENT OVERLAY (0.2')
- NEW 6' WIDE PATHWAY (0.5' NEW/EXISTING CURB + 5.5' NEW ASPHALT)
- NEW CENTER OF LANES

	11/XX/22 REVISIONS AND RECORD OF ISSUE <table border="1" style="width: 100%; border-collapse: collapse;"> <tr> <th style="width: 10%;">NO.</th> <th style="width: 10%;">DATE</th> <th style="width: 80%;">REVISIONS AND RECORD OF ISSUE</th> </tr> <tr> <td> </td> <td> </td> <td> </td> </tr> </table>	NO.	DATE	REVISIONS AND RECORD OF ISSUE			
NO.	DATE	REVISIONS AND RECORD OF ISSUE					
CITY OF LAFAYETTE PROJECT XXX-XXXX 2023 PAVING - OLYMPIC BLVD (RELIEZ STATION RD TO PLEASANT HILL RD)							
LAYOUT PLAN							
DESIGNED: NBC DETAILED: NBC CHECKED: MINV APPROVED: - DATE: 11/XX/2022							
IF THIS BAR DOES NOT MEASURE 1" THEN DRAWING IS NOT TO FULL SCALE LCC PROJECT NO. 2022.025.00 C-X SHEET X OF X							

CONCEPTUAL - NOT FOR CONSTRUCTION 12-08-22