

LEGEND

- NEW PAVEMENT OVERLAY (0.2')
- NEW 6' WIDE PATHWAY
- NEW CENTER OF LANES
- NEW BERM

NO.	DATE	REVISIONS AND RECORD OF ISSUE	BY
XX	XX/XX/XXXX	XXXXXXXXXX	XX

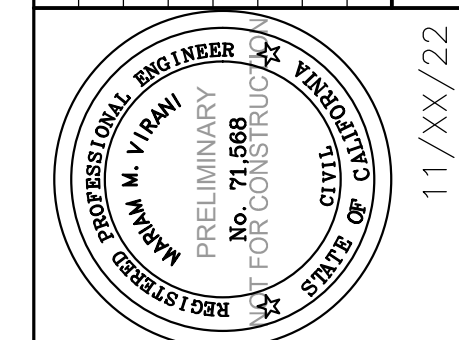

LCC ENGINEERING & SURVEYING, INC.
 930 Escondido Street
 Martinez, California 94553-1620
 (925) 228-4218 Fax (925) 228-4638
 www.lcc-inc.com

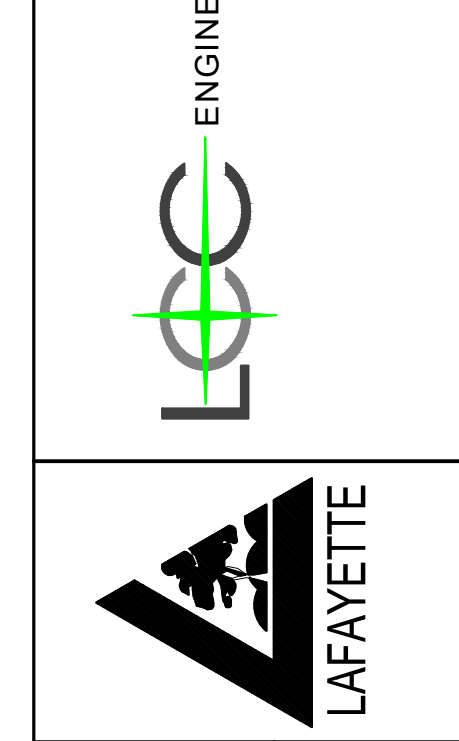

CITY OF LAFAYETTE
 PROJECT XXX-XXXX
 2023 PAVING PROJECT
 LAYOUT PLAN

DESIGNED: NBC
 DETAILED: NBC
 CHECKED: MMV
 APPROVED:
 DATE: 11/XX/2022

IF THIS BAR DOES NOT MEASURE 1" THEN DRAWING IS NOT TO FULL SCALE
 LCC PROJECT NO. 2022.025.00
 SHEET X OF X

NOT FOR CONSTRUCTION 12-08-22

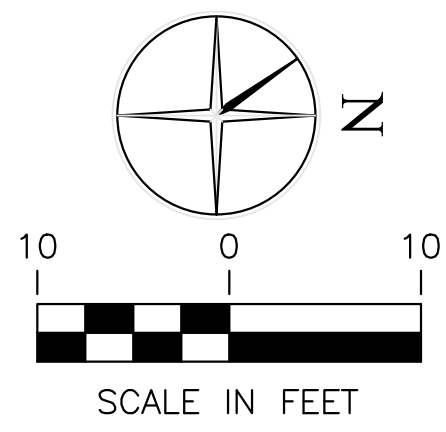

APN 236-042-002
NO ADDRESS
HOPE LANE LAFAYETTE HOLDINGS

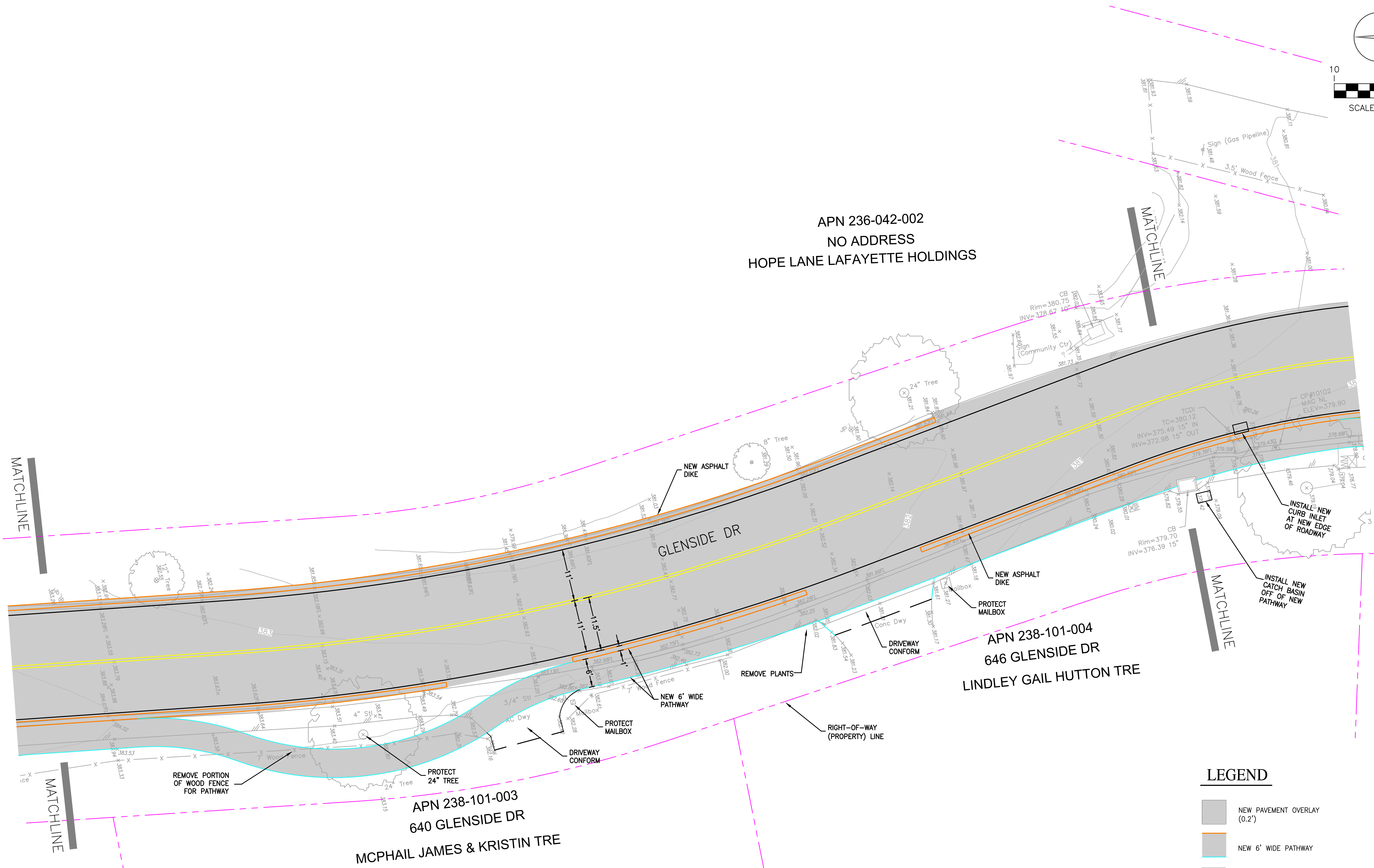

LEGEND

- NEW PAVEMENT OVERLAY (0.2')
- NEW 6' WIDE PATHWAY
- NEW CENTER OF LANES
- NEW BERM

NO.	BY	REVISIONS AND RECORD OF ISSUE
XX	XXX	
XX/XX/XXXX		XXXXXXXXXX

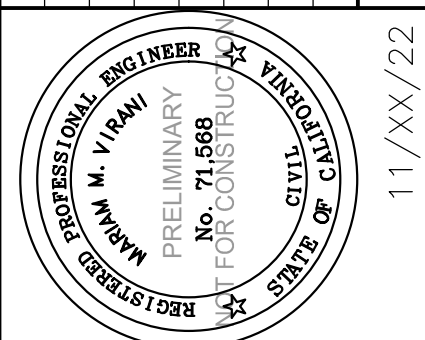

ENGINEERING & SURVEYING, INC.
930 Estudillo Street
Martinez, California 94553-1620
(925) 228-4218 Fax (925) 228-4638
www.lcc-inc.com

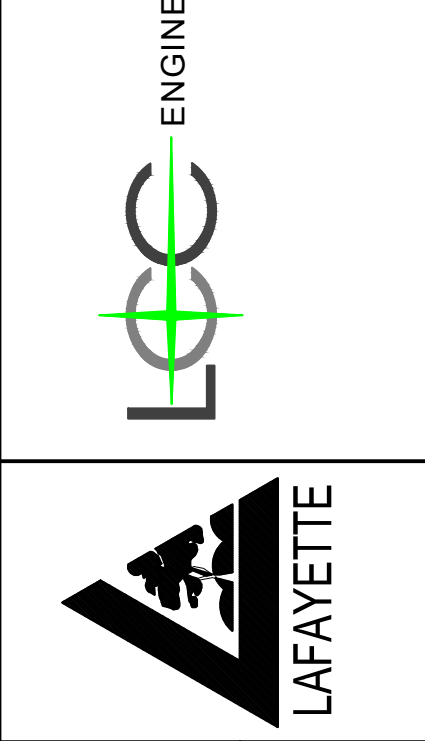

CITY OF LAFAYETTE
PROJECT XXX-XXXX
2023 PAVING PROJECT
LAYOUT PLAN

DESIGNED: NBC
DETAILED: NBC
CHECKED: MMV
APPROVED:
DATE: 11/XX/2022
IF THIS BAR DOES NOT MEASURE 1" THEN DRAWING IS NOT TO FULL SCALE
LCC PROJECT NO. 2022.025.00
C-X SHEET X OF X

NOT FOR CONSTRUCTION 12-08-22

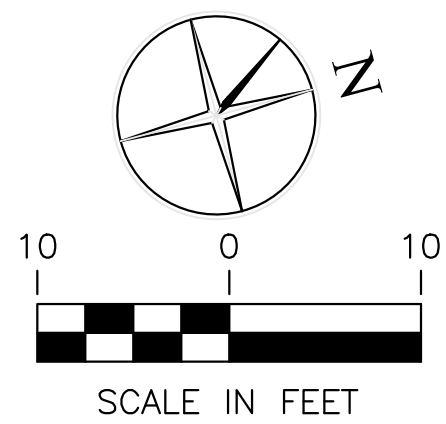

EBMUD
APN 236-170-005

LAFAYETTE
MORAGA
REGIONAL
TRAIL

CCCSO
APN 236-170-006

GLENSIDE DR

APN 238-101-005
648 GLENSIDE DR
LAM MARTIN J & MASAMI K I

APN 238-101-006
660 GLENSIDE DR
BUGNA ERIC & CHRISTINE

LEGEND

-  NEW PAVEMENT OVERLAY (0.2')
-  NEW 6' WIDE PATHWAY
-  NEW CENTER OF LANES
-  NEW BERM

NO.	DATE	REVISIONS AND RECORD OF ISSUE
XX	XX/XX/XXXX	XXXXXXXXXXXX
XX	XX/XX/XXXX	XXXXXXXXXXXX

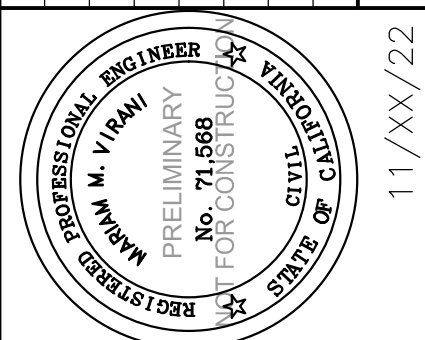

LCC ENGINEERING & SURVEYING, INC.
930 Escondido Street
Martinez, California 94553-1620
(925) 228-4218 Fax (925) 228-4638
www.lcc-inc.com

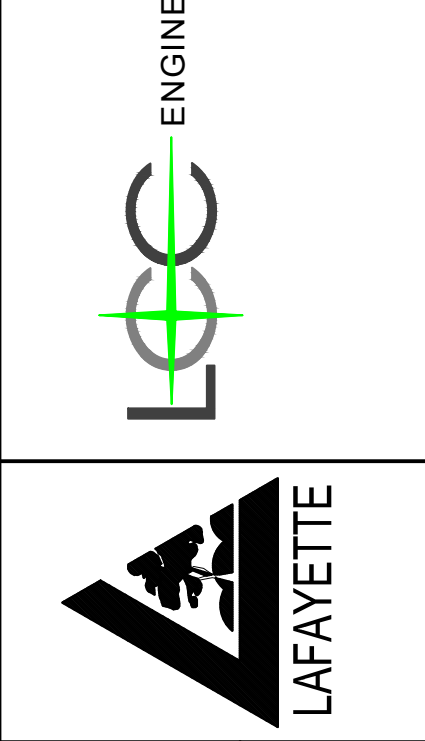

CITY OF LAFAYETTE
PROJECT XXX-XXXX
2023 PAVING PROJECT
LAYOUT PLAN

DESIGNED: NBC
DETAILED: NBC
CHECKED: MMV
APPROVED:
DATE: 11/XX/2022

LCC PROJECT NO.
2022.025.00
C-X
SHEET
X OF X

NOT FOR CONSTRUCTION 12-08-22

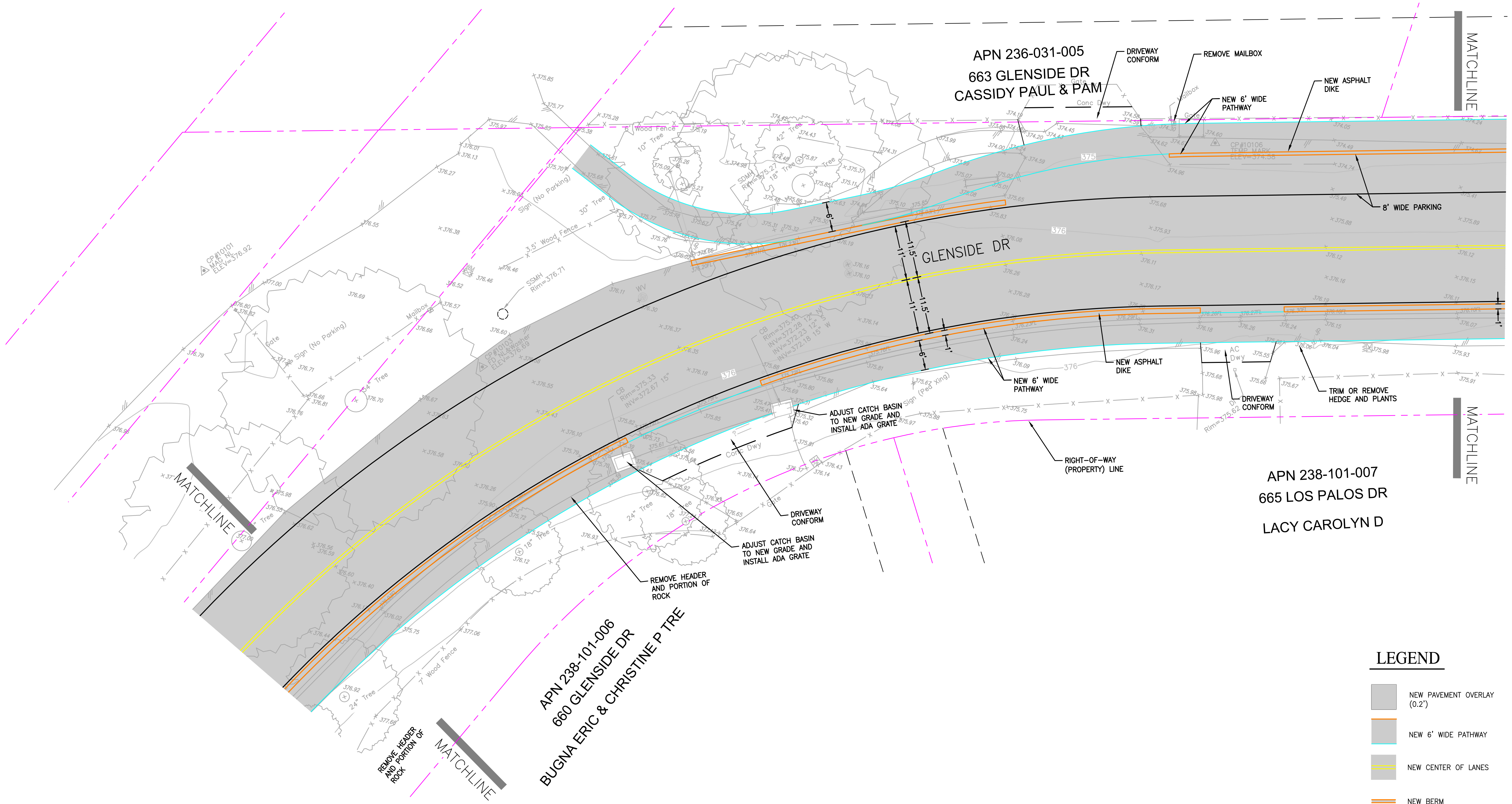
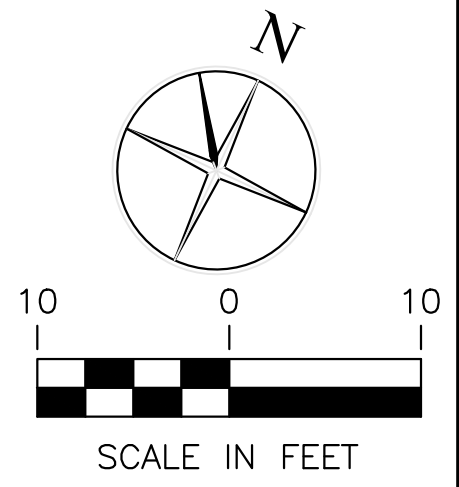

LEGEND

	NEW PAVEMENT OVERLAY (0.2')
	NEW 6' WIDE PATHWAY
	NEW CENTER OF LANES
	NEW BERM

NO.	BY	REVISIONS AND RECORD OF ISSUE
XX	XXX	
XX/XX/XXXX	XXXXXXXXXX	
DATE		

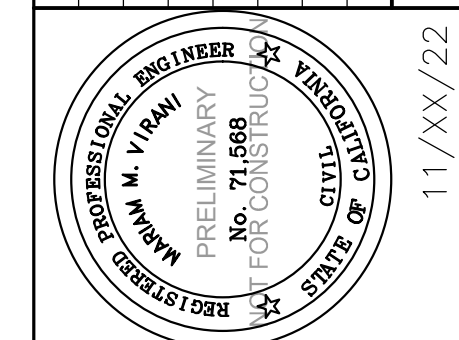

LCC ENGINEERING & SURVEYING, INC.
 930 Escondido Street
 Martinez, California 94553-1620
 (925) 228-4218 Fax (925) 228-4638
 www.lcc-inc.com

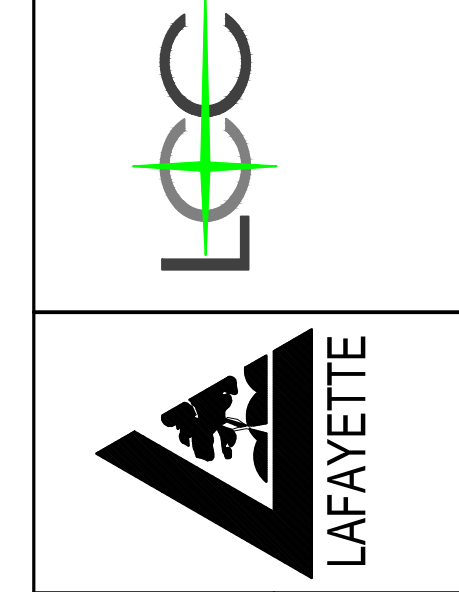

CITY OF LAFAYETTE
 PROJECT XXX-XXXX
 2023 PAVING PROJECT
 LAYOUT PLAN

DESIGNED: NBC
 DETAILED: NBC
 CHECKED: MNV
 APPROVED:
 DATE: 11/XX/2022

IF THIS BAR DOES NOT MEASURE 1" THEN DRAWING IS NOT TO FULL SCALE

LCC PROJECT NO. 2022.025.00

C-X
 SHEET X OF X

NOT FOR CONSTRUCTION 12-08-22

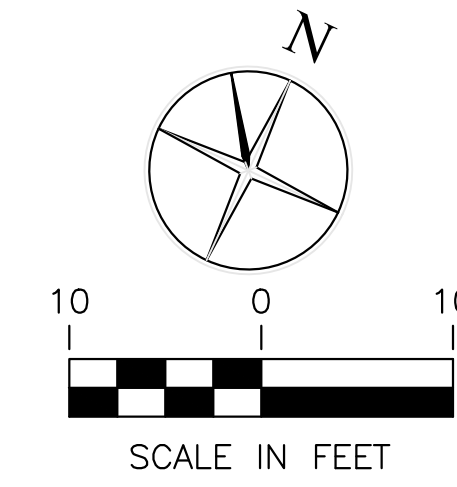

004
S DR
I TRE

APN 236-032-005
691 GLENSIDE DR
MERKEN JEFFREY E & LESLIE A

APN 236-032-006
695 GLENSIDE DR
MAHONY JOHN & JEAN

APN 238-102-008
680 GLENSIDE DR
HAYS SCOTT J & CHRISTINE T TRE

APN 238-102-030
682 GLENSIDE DR
CODY HAROLD LAWRENCE JR

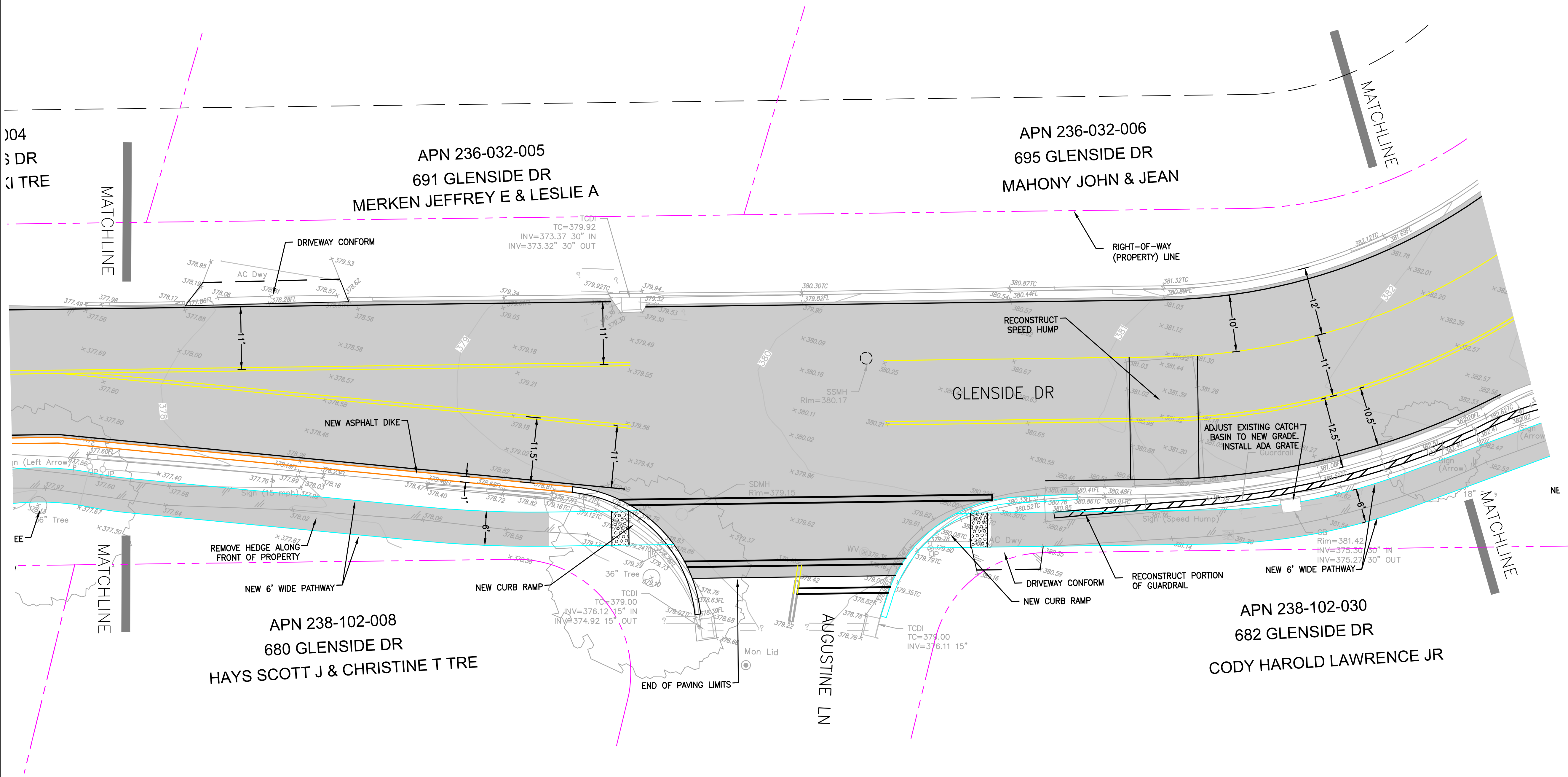

LEGEND

- NEW PAVEMENT OVERLAY (0.2')
- NEW 6' WIDE PATHWAY
- NEW CENTER OF LANES
- NEW BERM

NO.	DATE	REVISIONS AND RECORD OF ISSUE
XX	11/XX/22	XXXXXXXXXX
XX		
XX		

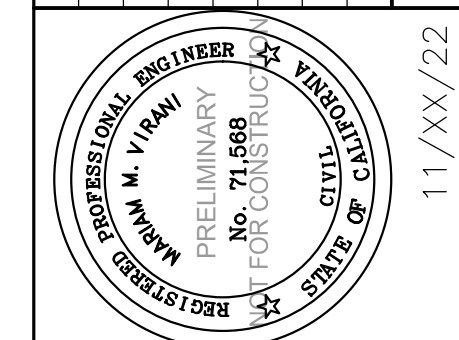

LCC ENGINEERING & SURVEYING, INC.
 930 Escondido Street
 Martinez, California 94553-1620
 (925) 228-4218 Fax (925) 228-4638
 www.lcc-inc.com

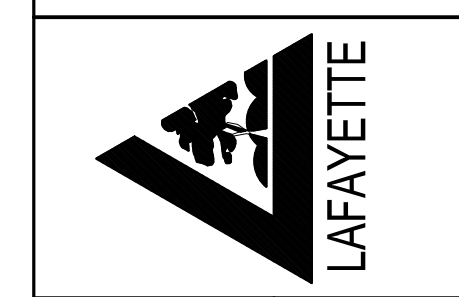

CITY OF LAFAYETTE
 PROJECT XXX-XXXX
 2023 PAVING PROJECT
 LAYOUT PLAN

DESIGNED: NBC
 DETAILED: NBC
 CHECKED: MNV
 APPROVED:
 DATE: 11/XX/2022

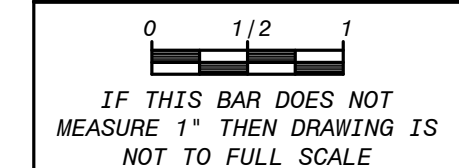

IF THIS BAR DOES NOT MEASURE 1" THEN DRAWING IS NOT TO FULL SCALE
 LCC PROJECT NO.
 2022.025.00

C-X
 SHEET
 X OF X

