

**MANZANITA ROOM
CITY OF LAFAYETTE COMMUNITY CENTER
500 SAINT MARY'S ROAD
LAFAYETTE, CA 94549**

PROJECT NO. 012-9174

DOCUMENT 00 91 13

ADDENDUM NO. 6

The following clarifications, additions, and deletions shall become a part of the plans and specifications for the above project, and shall be bound by the General Conditions, Technical Specifications, and all other conditions of the Bid Documents.

PROJECT PLANS

1. (For clarification purposes only) Bidder's attention is directed to Sheet C.103, which shows utility work to be done by various trades in addition to and in coordination with plan sheets typically intended for those trades, such as mechanical, plumbing, and electrical series.
2. (For clarification only) Sheet A.001, Detail 2, "Drawing Index," "Structural" series should list S.503, "Steel Details," which is already part of the Project Plans.
3. Sheet A.802, Detail 4, "Louver Schedule" shall be augmented by details as shown in attached ASK.1a through ASK.1e (5 pages), illustrating relationship between mechanical ducts and architectural louvers.

PROJECT MANUAL

4. Section 09 30 00, Part 2, Paragraph 2.02.A, reference to "B-2" is hereby deleted. Similarly, Paragraph 2.02.A.4 is hereby deleted in its entirety.
5. Section 09 65 00, Part 1, Paragraph 1.01.A.2, and Part 2, Paragraph 2.02.A, reference to rubber base shall be amended to include Type "B-2".
6. Section 05 50 00, Part 2, Paragraph 2.02 shall be appended with Item E as follows:
 - E. *Skateboard deterrent hardware may be "Skate Stoppers" FA 902.5, surface-mounted aluminum, Type II clear anodized finish, or approved equal. Concrete edges shall be provided with ½-inch radius where hardware is required to be installed.*
7. (For clarification purposes only) Section 09 65 00, Part 2, Paragraph 2.01.A, Taraflex flooring is to be provided in wood grain, color #3708 (wood grey).

CITY OF LAFAYETTE

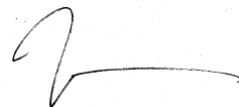

Date: September 30, 2014

By: Tony Coe, City Engineer

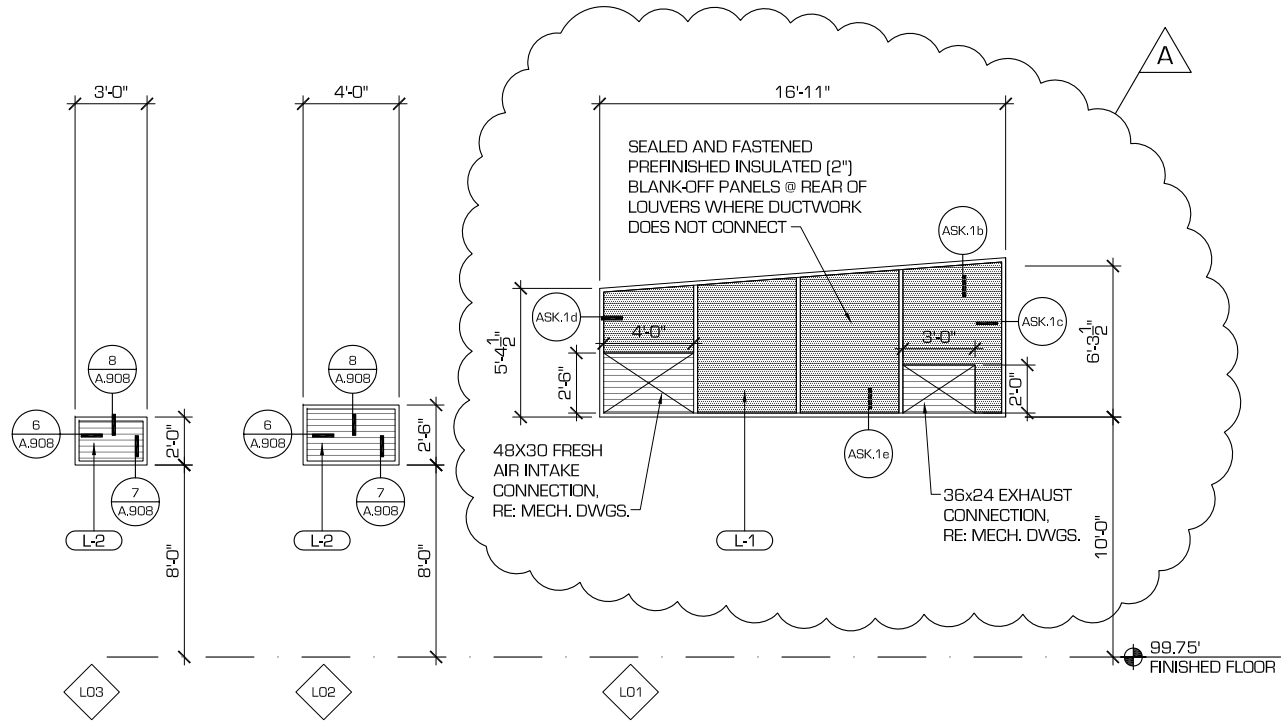

LAFAYETTE COMMUNITY CENTER
 MANZANITA ROOM
 500 SAINT MARY'S ROAD
 LAFAYETTE, CA 94549

PROTOinc
 566 Folsom Street
 San Francisco CA 94105
 415.992.6899

DESCRIPTION
 LOUVER TYPE LO1

SHEET
ASK.1a

DATE
 09.30.14

SCALE
 1/8" = 1'-0"

REF. DRAWING
 4/A.802

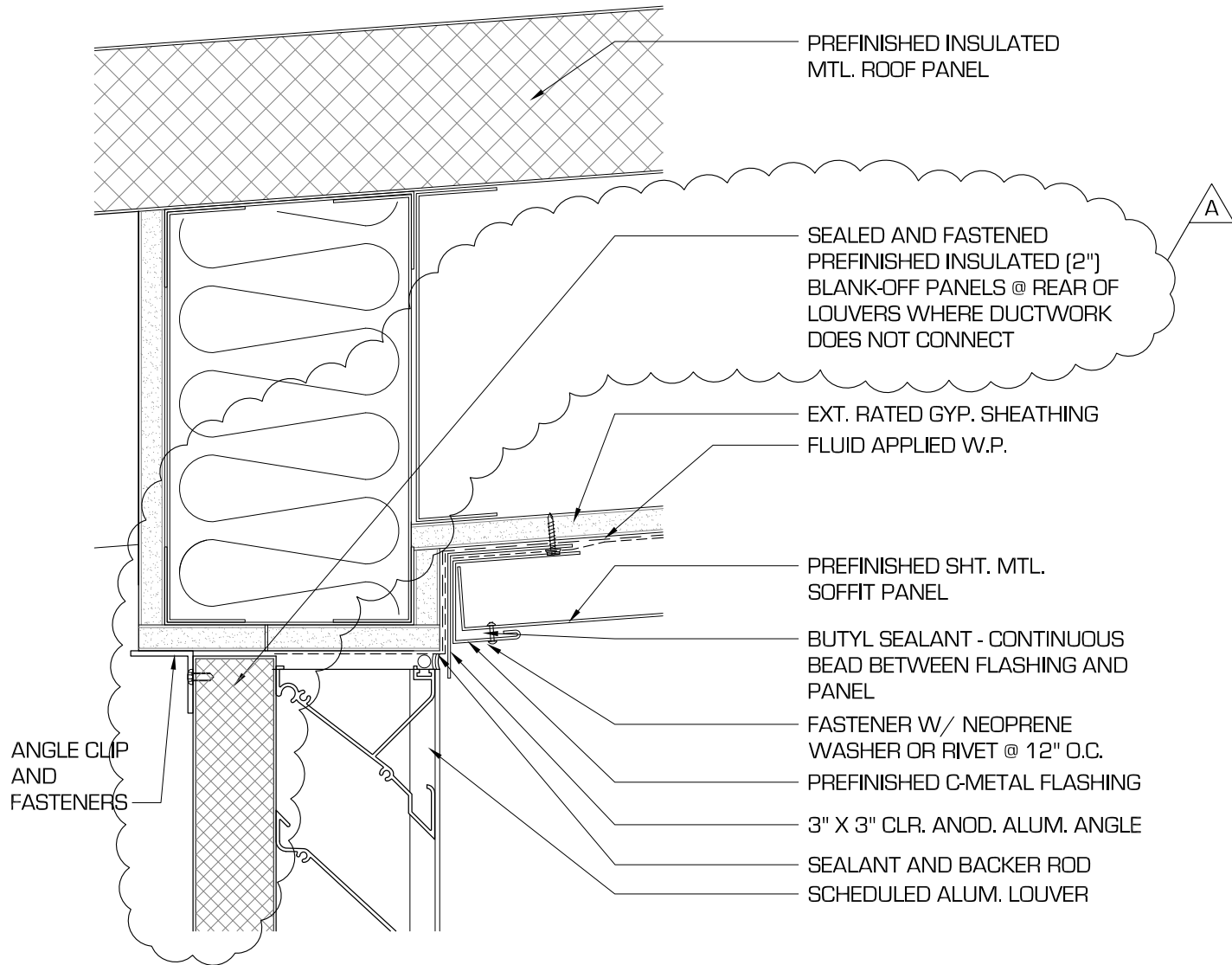

LAFAYETTE COMMUNITY CENTER
 MANZANITA ROOM
 500 SAINT MARY'S ROAD
 LAFAYETTE, CA 94549

PROTOinc
 566 Folsom Street
 San Francisco CA 94105
 415.992.6899

DESCRIPTION
 LOUVER TYPE LO1 HEAD

SHEET
ASK.1b

DATE
 09.30.14

SCALE
 3" = 1'-0"

REF. DRAWING
 1/A.905

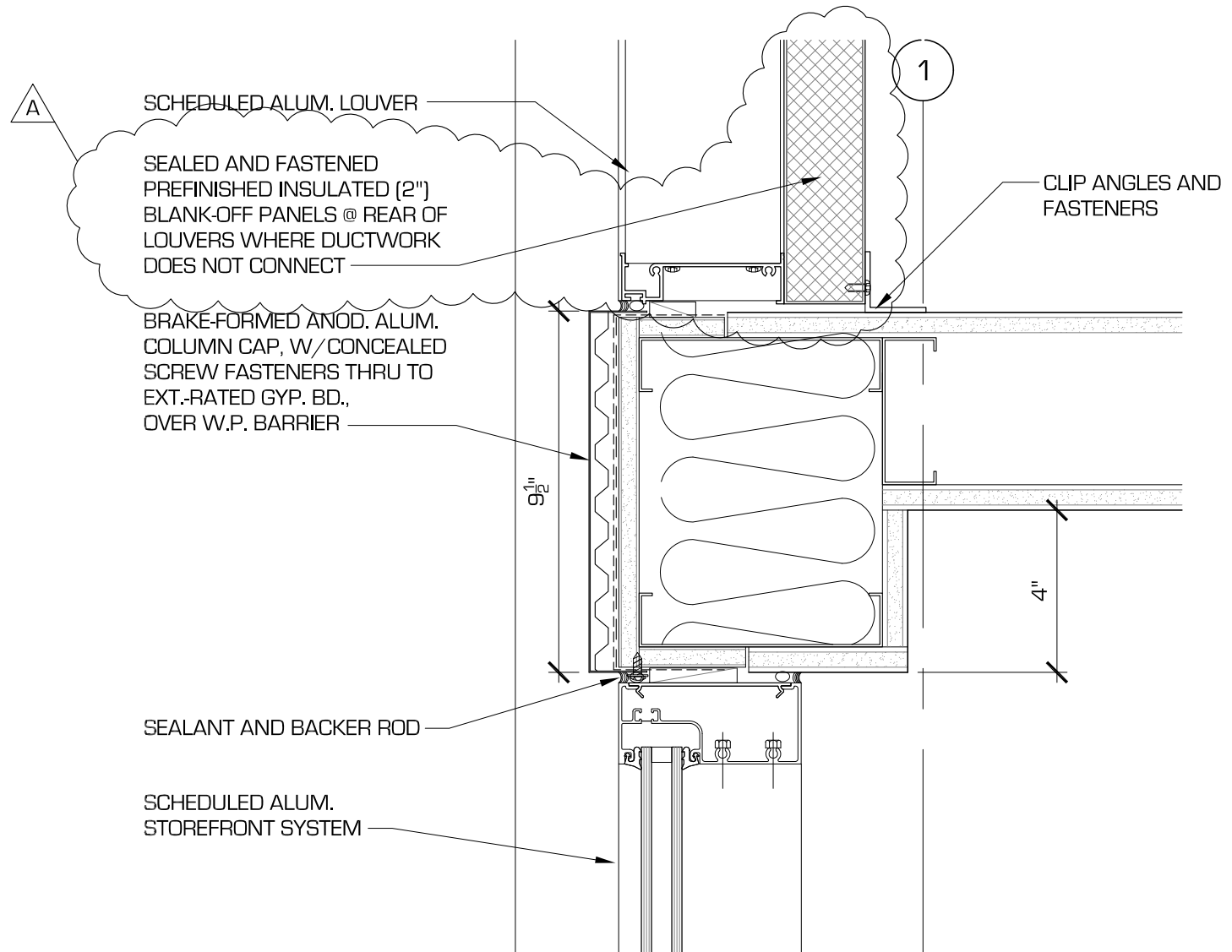

LAFAYETTE COMMUNITY CENTER
 MANZANITA ROOM
 500 SAINT MARY'S ROAD
 LAFAYETTE, CA 94549

PROTOinc
 566 Folsom Street
 San Francisco CA 94105
 415.992.6899

DESCRIPTION
 LOUVER TYPE LO1 JAMB

SHEET
ASK.1c

DATE
 09.30.14

SCALE
 3" = 1'-0"

REF. DRAWING
 11/A.904

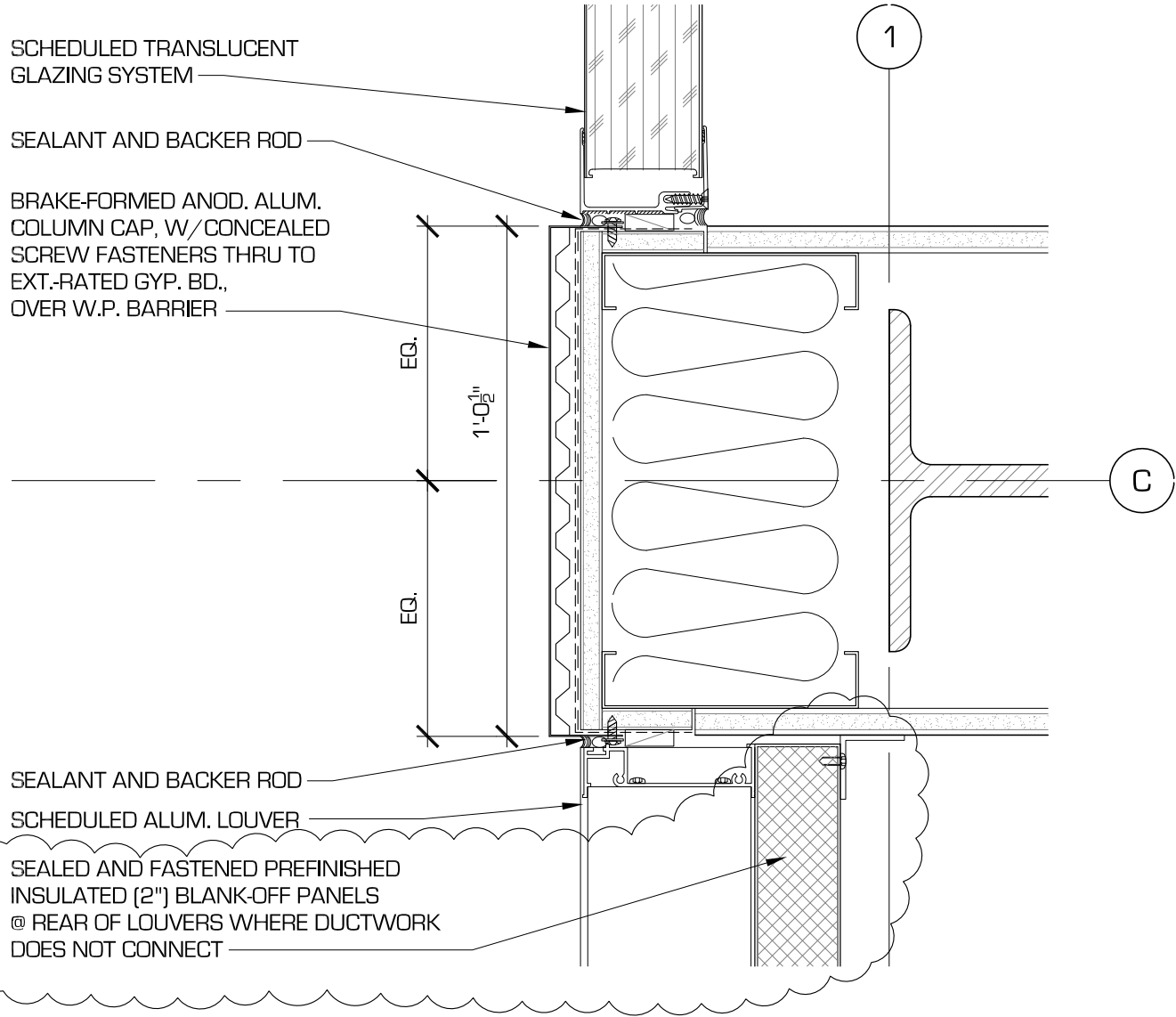

LAFAYETTE COMMUNITY CENTER
 MANZANITA ROOM
 500 SAINT MARY'S ROAD
 LAFAYETTE, CA 94549

PROTOinc
 566 Folsom Street
 San Francisco CA 94105
 415.992.6899

DESCRIPTION
 LOUVER TYPE LO1 JAMB

SHEET
ASK.1d

DATE
 09.30.14

SCALE
 3" = 1'-0"

REF. DRAWING
 9/A.904

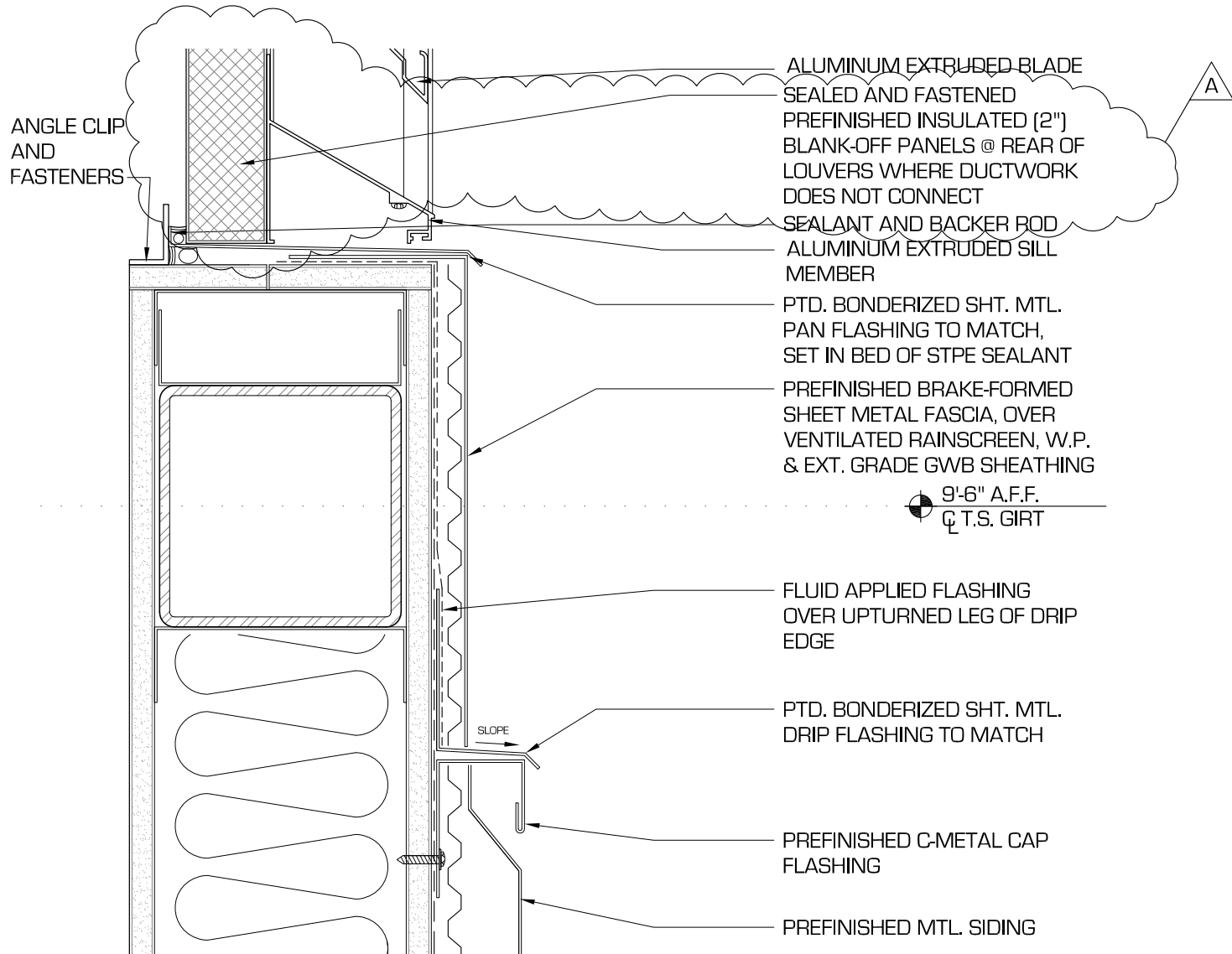

LAFAYETTE COMMUNITY CENTER
 MANZANITA ROOM
 500 SAINT MARY'S ROAD
 LAFAYETTE, CA 94549

PROTOinc
 566 Folsom Street
 San Francisco CA 94105
 415.992.6899

DESCRIPTION
 LOUVER TYPE LO1 SILL

SHEET
ASK.1e

DATE
 09.30.14

SCALE
 3" = 1'-0"

REF. DRAWING
 9/A.902