## LEGEND

(X) DENOTES REFERENCED CONSTRUCTION NOTE No., AS SHOWN ON SHEET C01

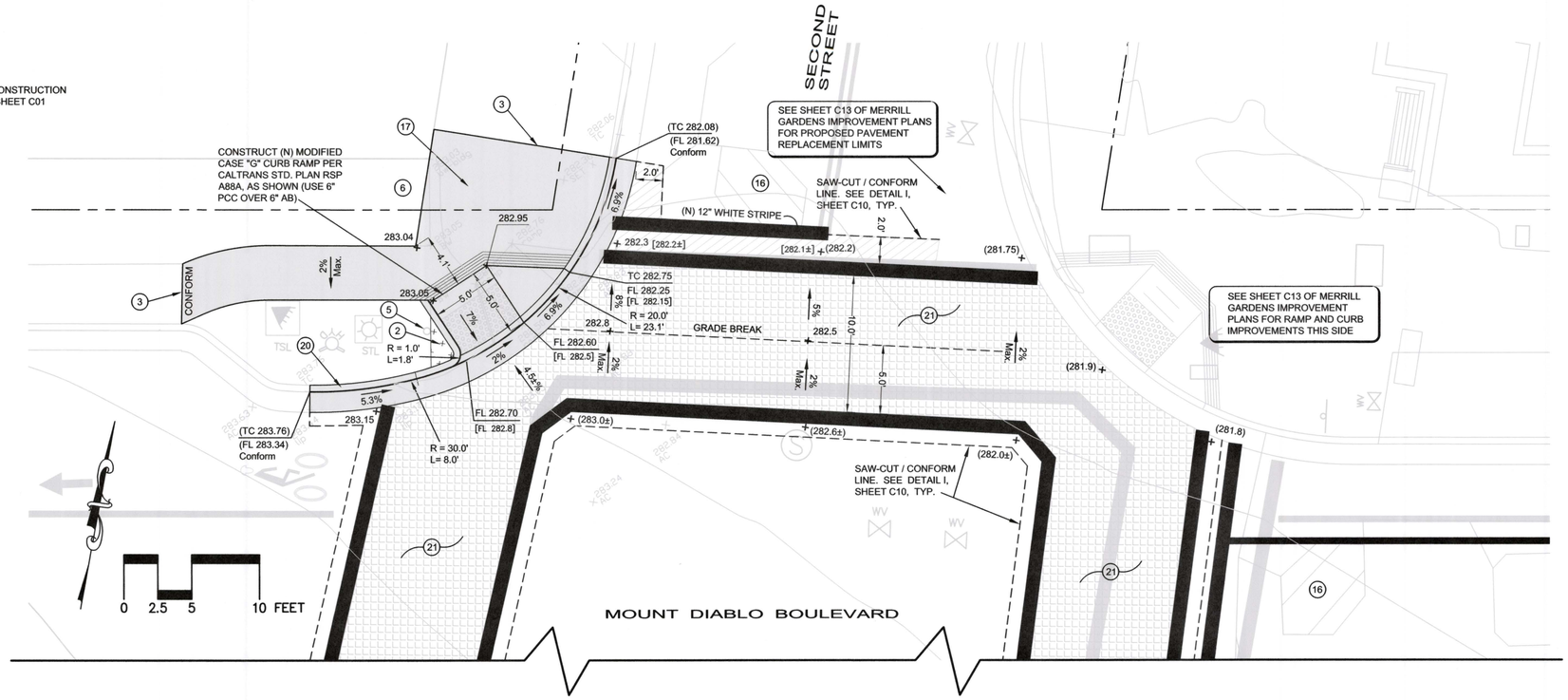


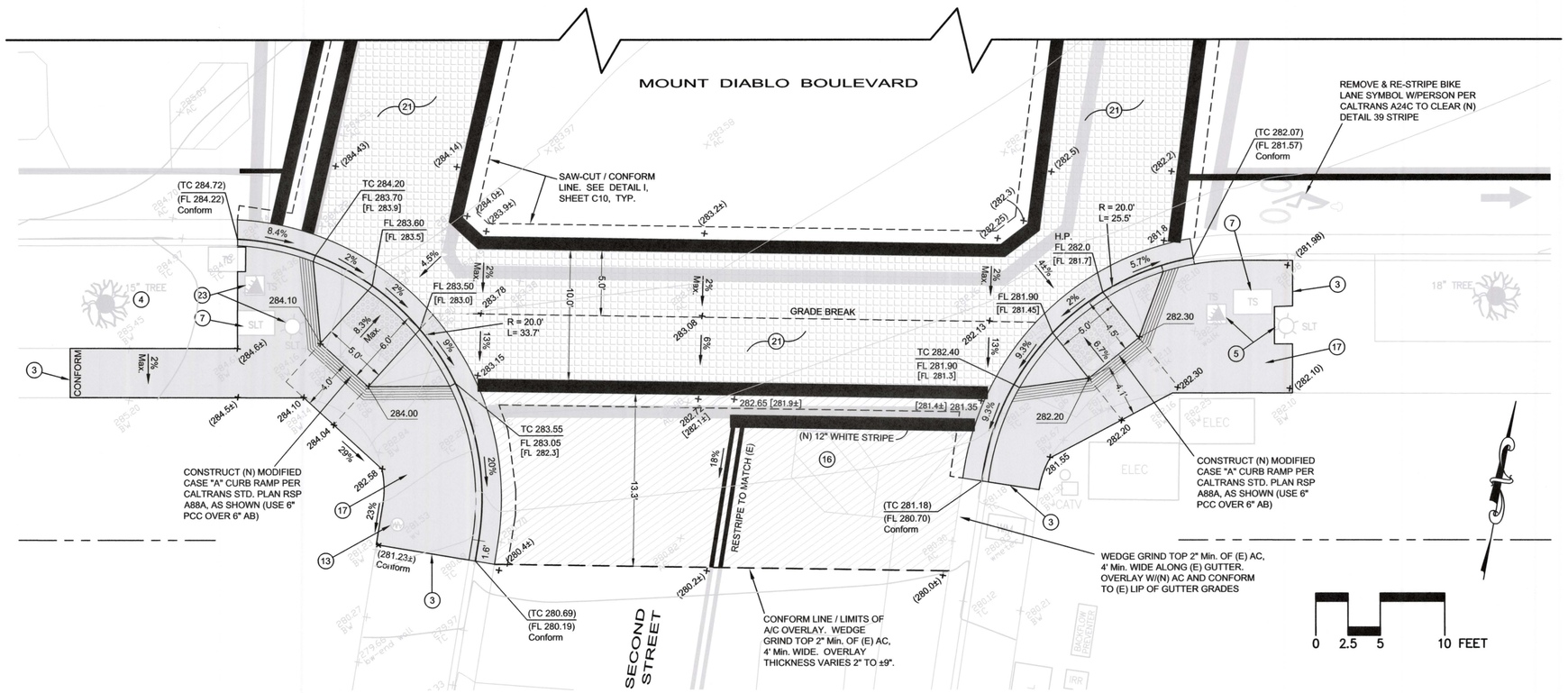


IZZAT S. NASHASHIBI R.C.E. 29528

REGISTERED PROFESSIONAL ENGINEER IZZAT S. NASHASHIBI No. 29528 CIVIL STATE OF CALIFORNIA

REVIEWED BY:

CITY OF LAFAYETTE

LAFAYETTE

TONY COE DATE
ENGINEERING SERVICES MANAGER

REVISIONS

| | |
|---|---|
| SCALE | 1"=5' |
| DATE | 08/30/2013 |
| ENGINEER | H. N. |
| JOB NO. | 12019 |

CITY OF LAFAYETTE
PROJECT No. 014-9696
MOUNT DIABLO BLVD / FIRST STREET TO BROWN AVENUE
EAST END PED/BIKE AND STREETSCAPE IMPROVEMENTS PROJECT
SECOND STREET PED CROSSING
LAFAYETTE CALIFORNIA

HUMANN COMPANY INC.
ENGINEERING – SURVEYING
1021 BROWN AVE., LAFAYETTE, CA 94549
PH (925)283-5000 FAX (925)283-3578

SHEET C07
OF 11 SHEETS

PROJ. NO. 014-9696